

1 SOUTH BLDG - FIRST FLOOR
 A1.1-S 3/16" = 1'-0"

BUILDING RENOVATION FOR:
303-307 ROUTE
32
MONTVILLE, CT
 State Project #: Optional
 Project #: 2291



Revisions

Issue Dates:



ISSUED FOR PERMIT
 OCTOBER 21, 2022

FIRST FLOOR PLAN - SOUTH BLDG

A1.1-S

BUILDING RENOVATION FOR:

**303-307 ROUTE
32**

MONTVILLE, CT

State Project #: Optional
Project #: 2291

Revisions

Issue Dates:



ISSUED FOR PERMIT
OCTOBER 21, 2022

SECOND FLOOR PLAN - SOUTH
BLDG

A1.2-S

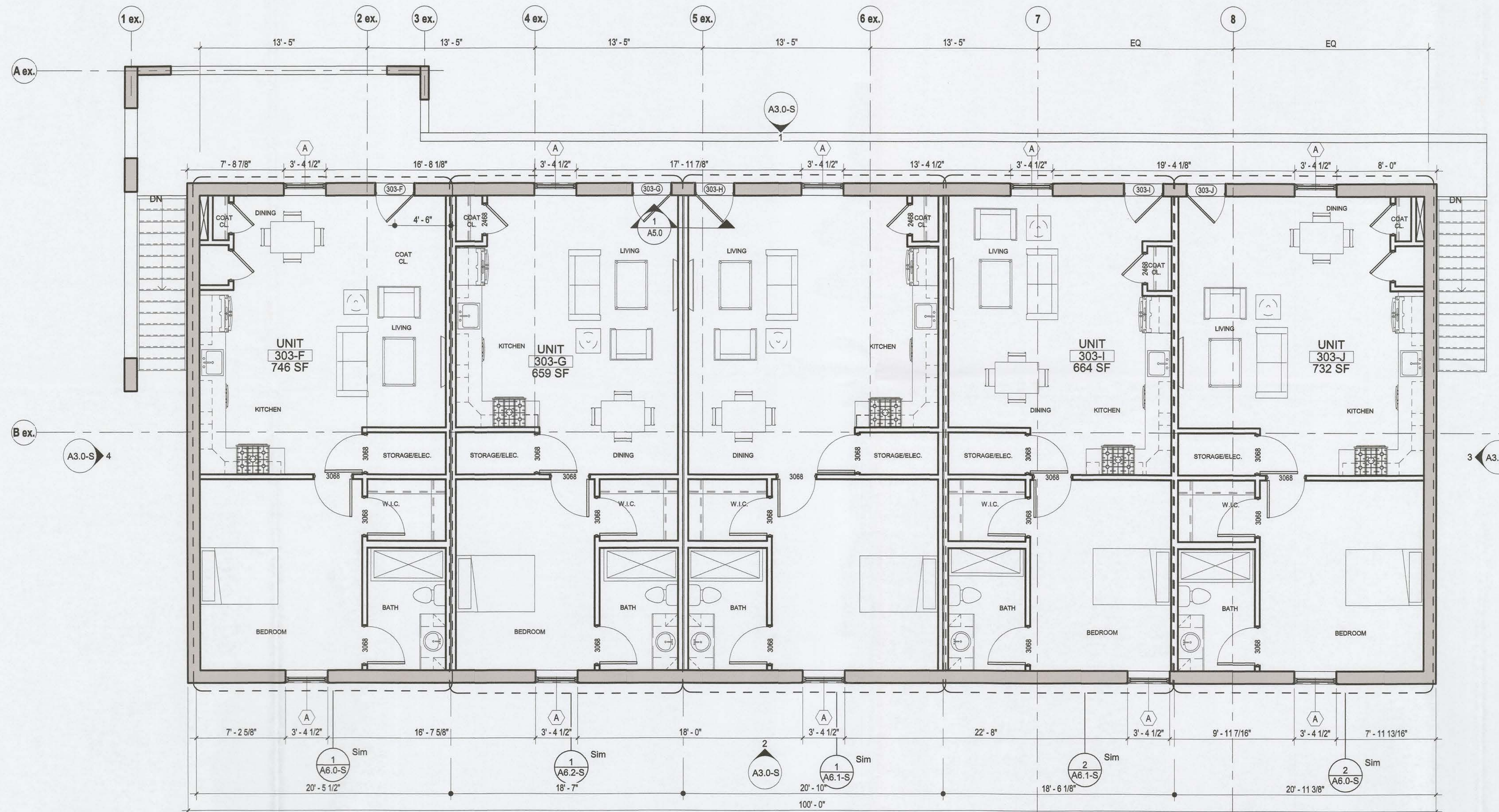

1 SOUTH BLDG - SECOND FLOOR
A1.2-S 3/16" = 1'-0"

BUILDING RENOVATION FOR:

**303-307 ROUTE
32**

MONTVILLE, CT

State Project #: Optional
Project #: 2291

Revisions

Issue Dates:



ISSUED FOR PERMIT
OCTOBER 21, 2022

**SOUTH BLDG - EXTERIOR
ELEVATIONS**

A3.0-S

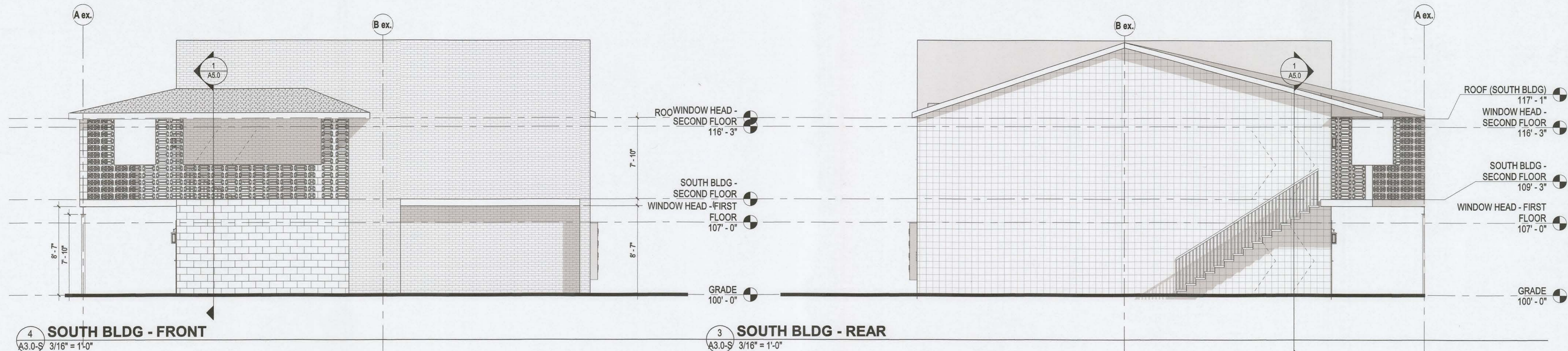

4 SOUTH BLDG - FRONT
A3.0-S 3/16" = 1'-0"

3 SOUTH BLDG - REAR
A3.0-S 3/16" = 1'-0"

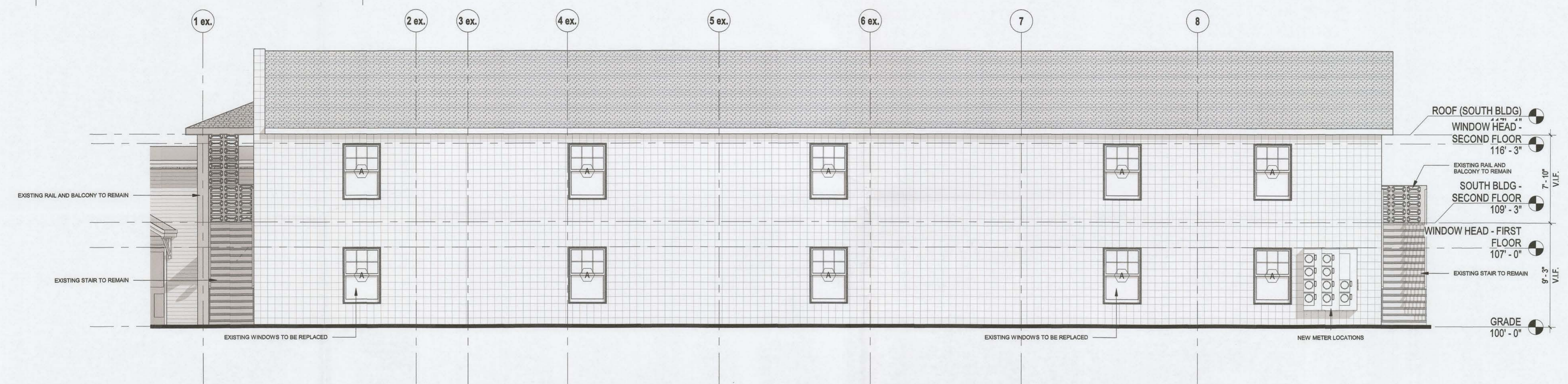

2 SOUTH BLDG - RIGHT
A3.0-S 3/16" = 1'-0"

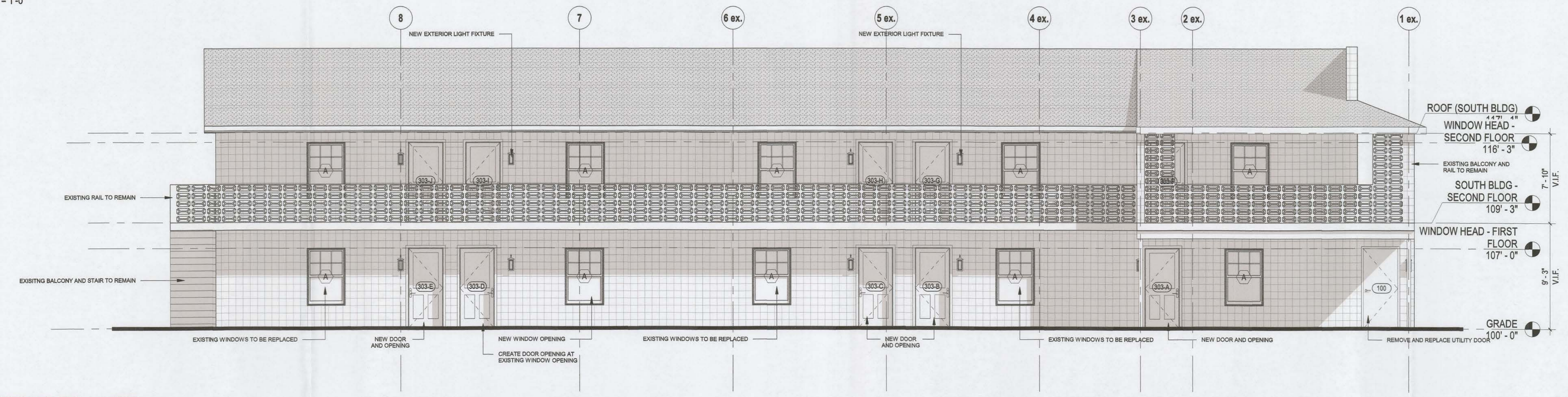

1 SOUTH BLDG - LEFT
A3.0-S 3/16" = 1'-0"

11/30/2022 6:03:19 PM Q:\QA Projects\Montville - 303 Route 32 (2291)\303 Route 32.rvt