

PAVING DETAILS

SCALE: NTS

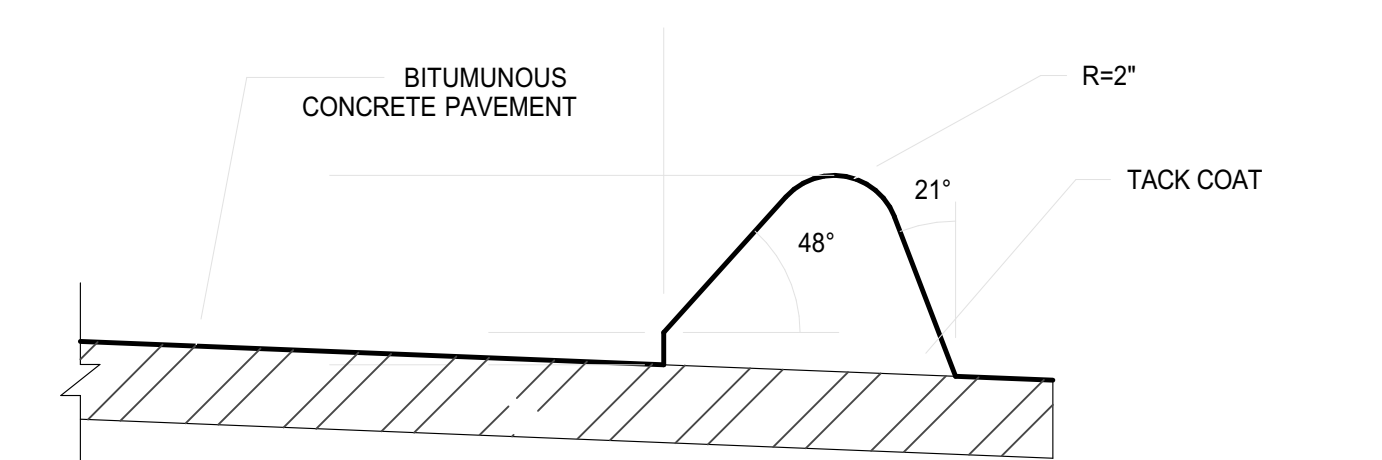

EXTRUDED BITUMINOUS CONCRETE LIP CURBING DETAIL

SCALE: NTS

DETAIL PER TOWN OF MONROE DPW STANDARD DRAWINGS

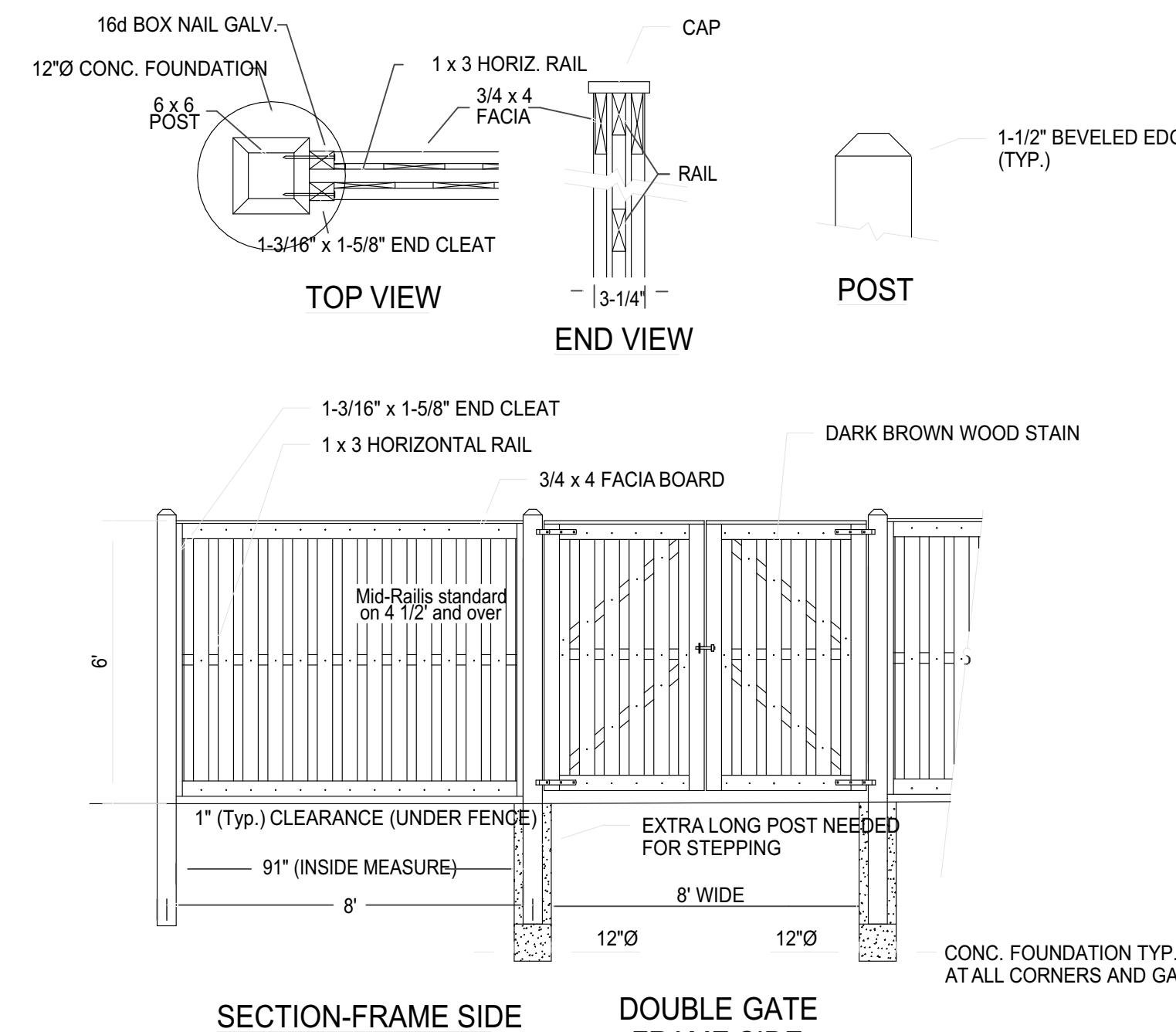

DUMPSTER PAD ENCLOSURE - BOARD ON BOARD FENCE

SCALE: NTS

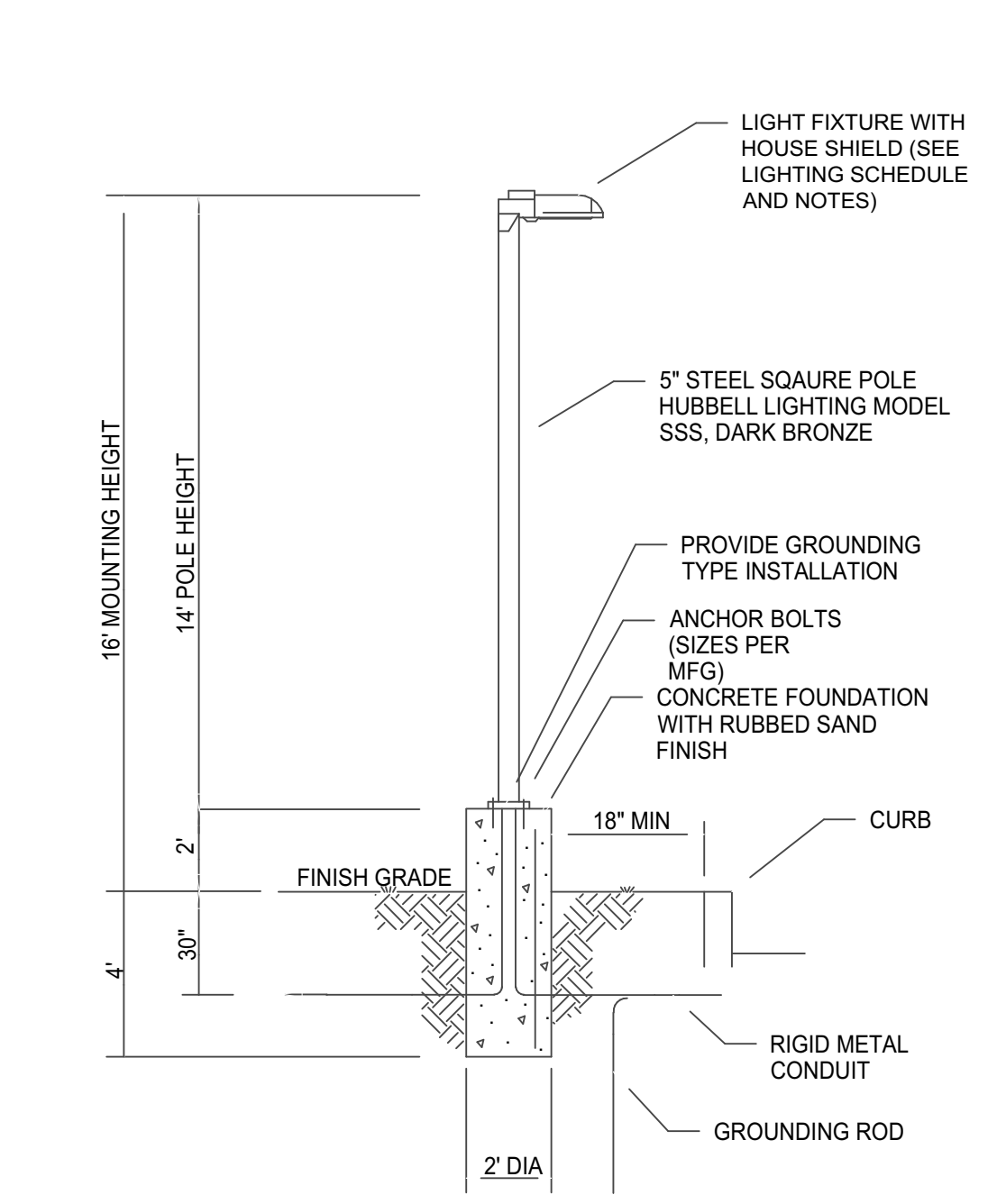

PROPOSED LIGHT POLE - P1

SCALE: NTS

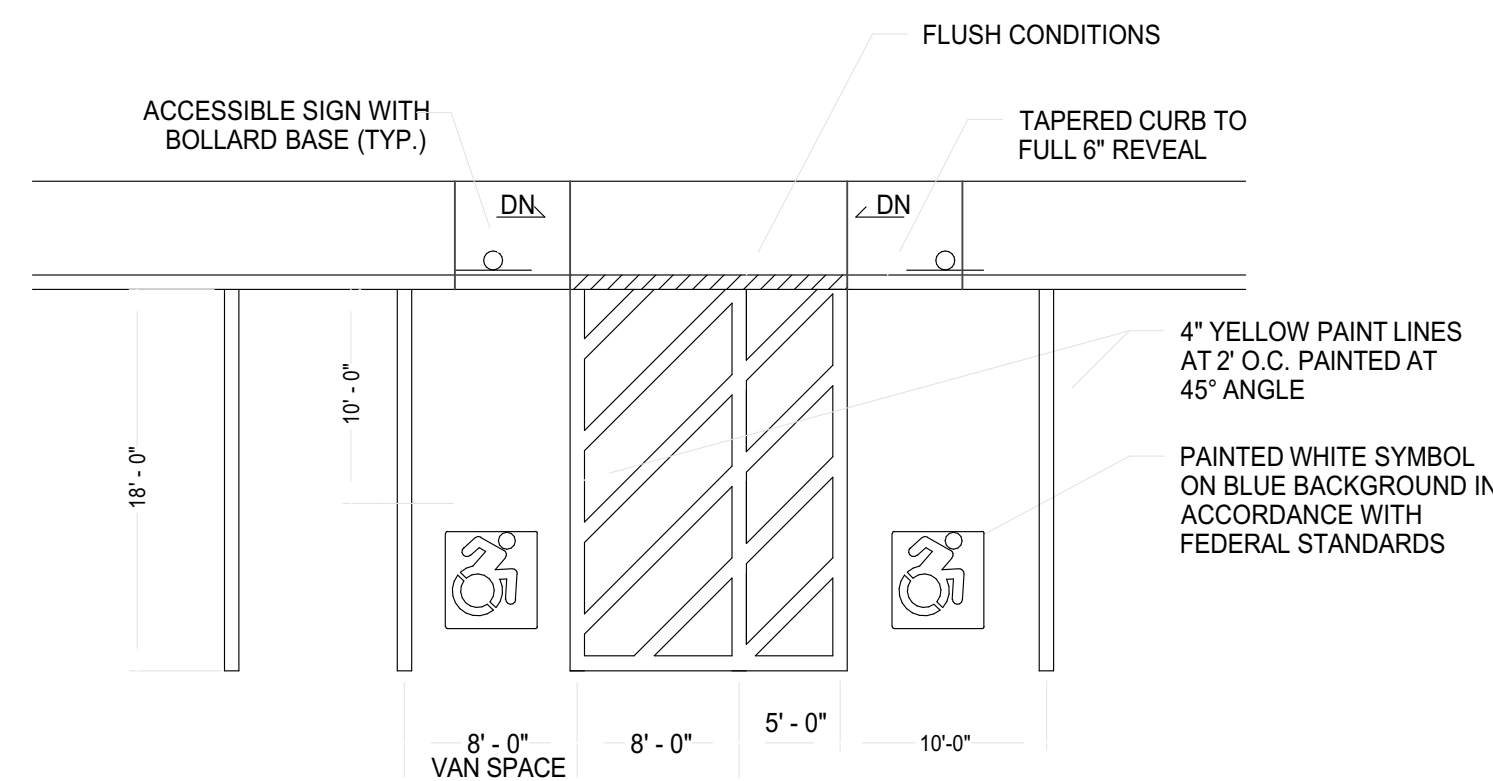

TYPICAL ACCESSIBLE PARKING SPACE DETAIL

SCALE: NTS

- NOTES
1. SEE SITE PLAN FOR ACCESSIBLE SPACE LOCATIONS
2. PROVIDE 2 COATS OF PAINT ON ALL SURFACES.

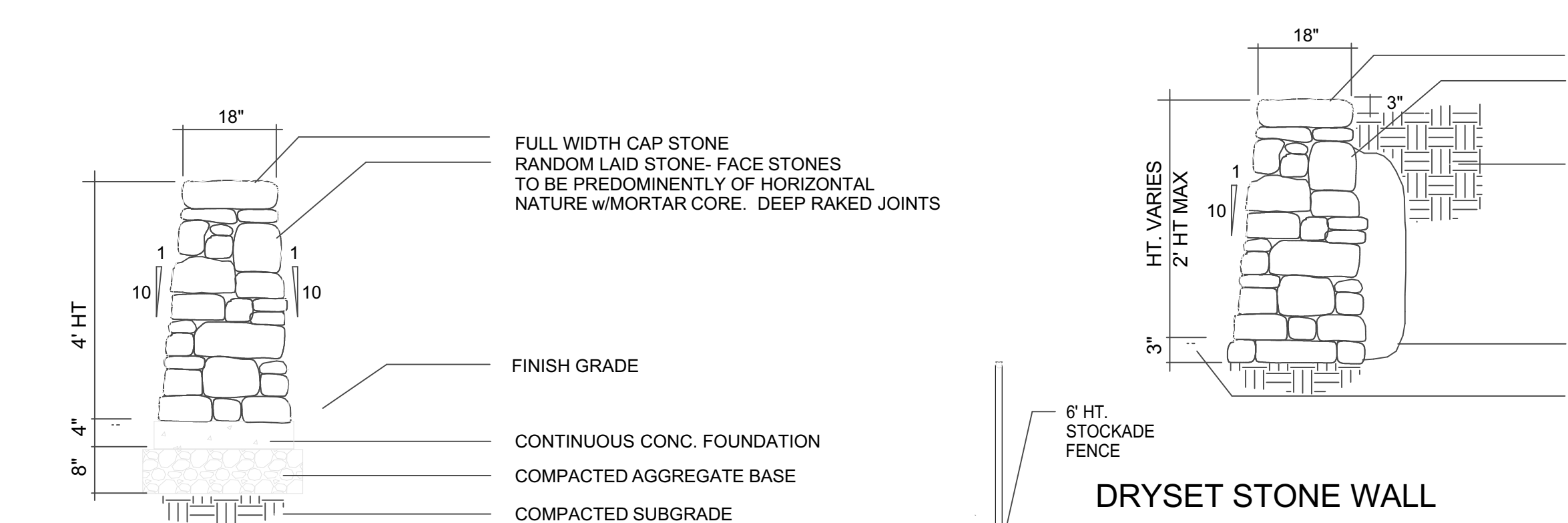

DRYSET STONE WALL

SCALE: NOT TO SCALE

STONE WALL w/MORTAR CORE

SCALE: NOT TO SCALE

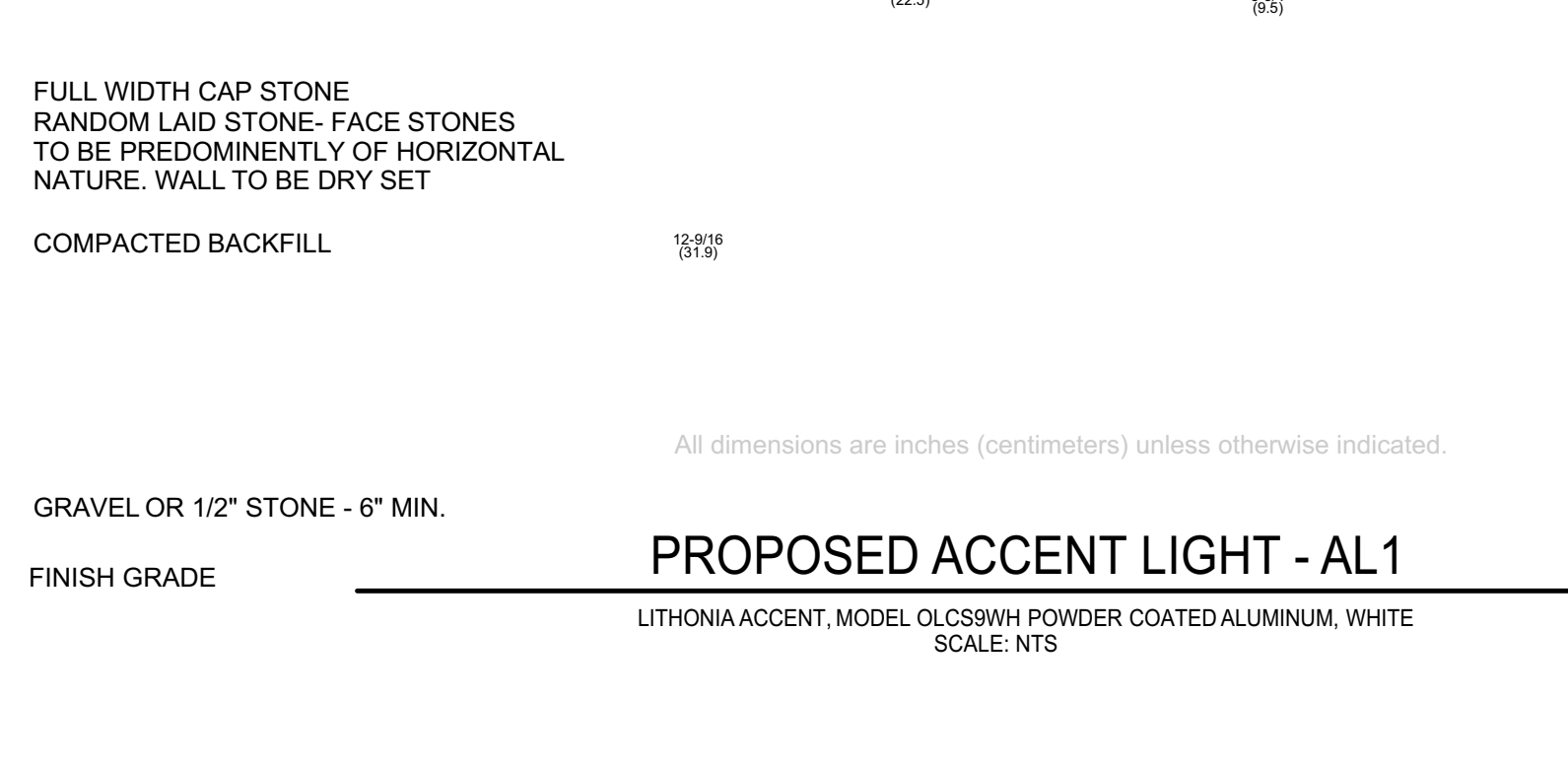

PROPOSED ACCENT LIGHT - AL1

LITHONIA ACCENT, MODEL OLCSSWH POWDER COATED ALUMINUM, WHITE

SCALE: NTS

All dimensions are inches (centimeters) unless otherwise indicated.

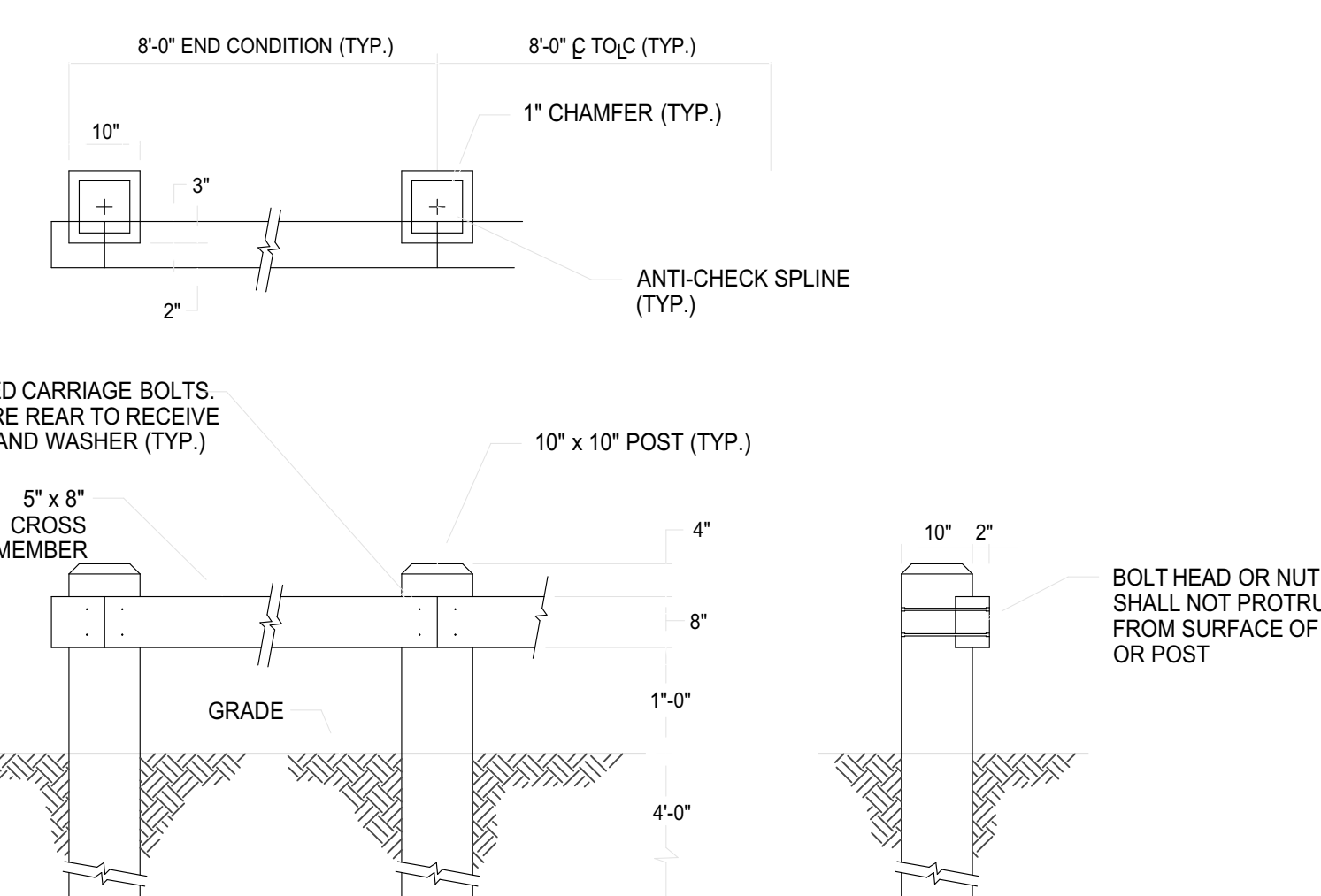

TIMBER GUIDE RAIL

SCALE: NTS

- NOTES
1. ALL TIMBER TO BE PRESSURE TREATED CCA=0.40 PCF SOUTHERN YELLOW PINE

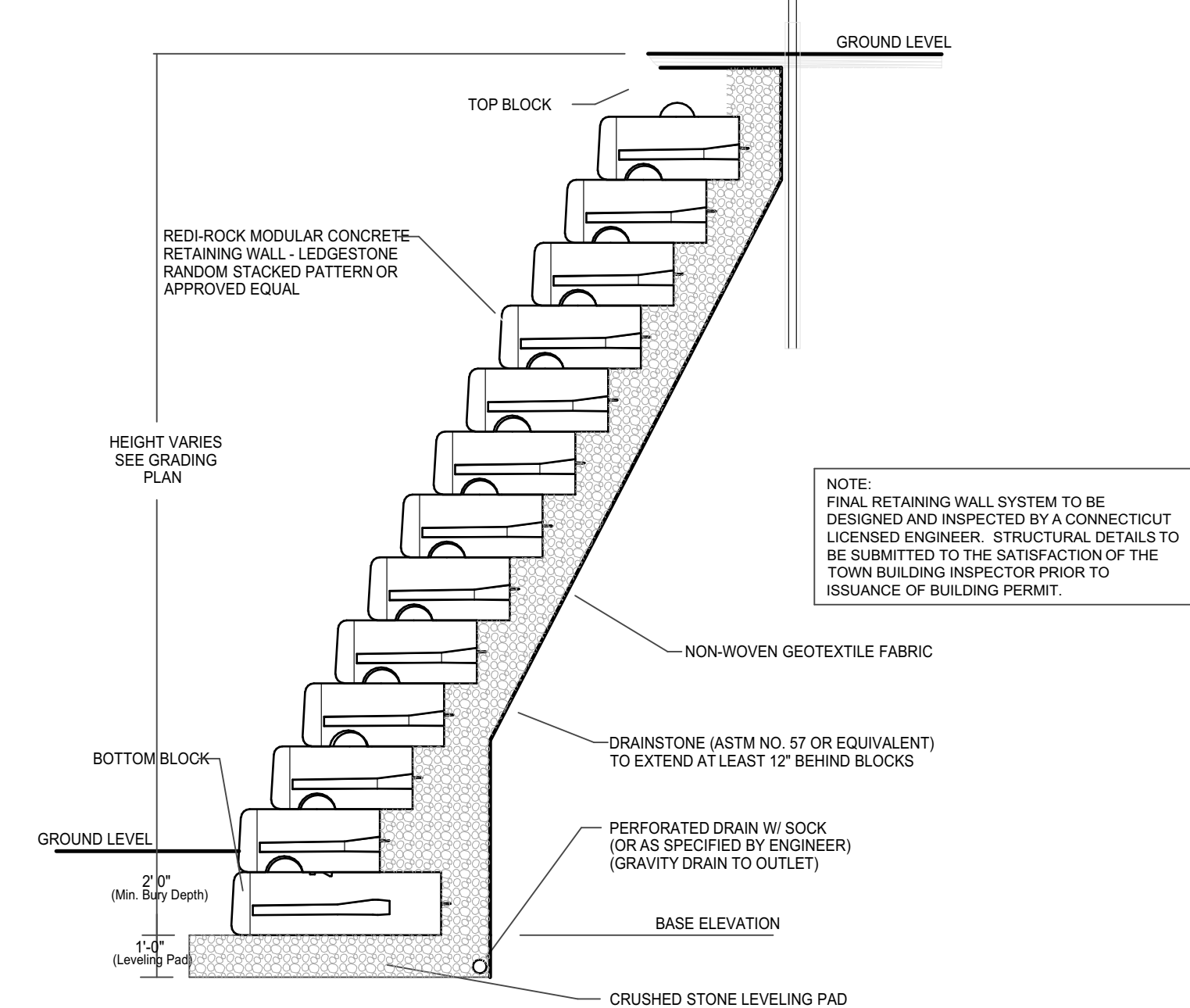

TYPICAL GRAVITY TYPE RETAINING WALL SECTION DETAIL

SCALE: NTS

NOTE: FINAL RETAINING WALL SYSTEM TO BE DESIGNED AND INSPECTED BY A CONNECTICUT LICENSED ENGINEER. STRUCTURAL DETAILS TO BE SUBMITTED TO THE SATISFACTION OF THE TOWN BUILDING INSPECTOR PRIOR TO ISSUANCE OF BUILDING PERMIT.

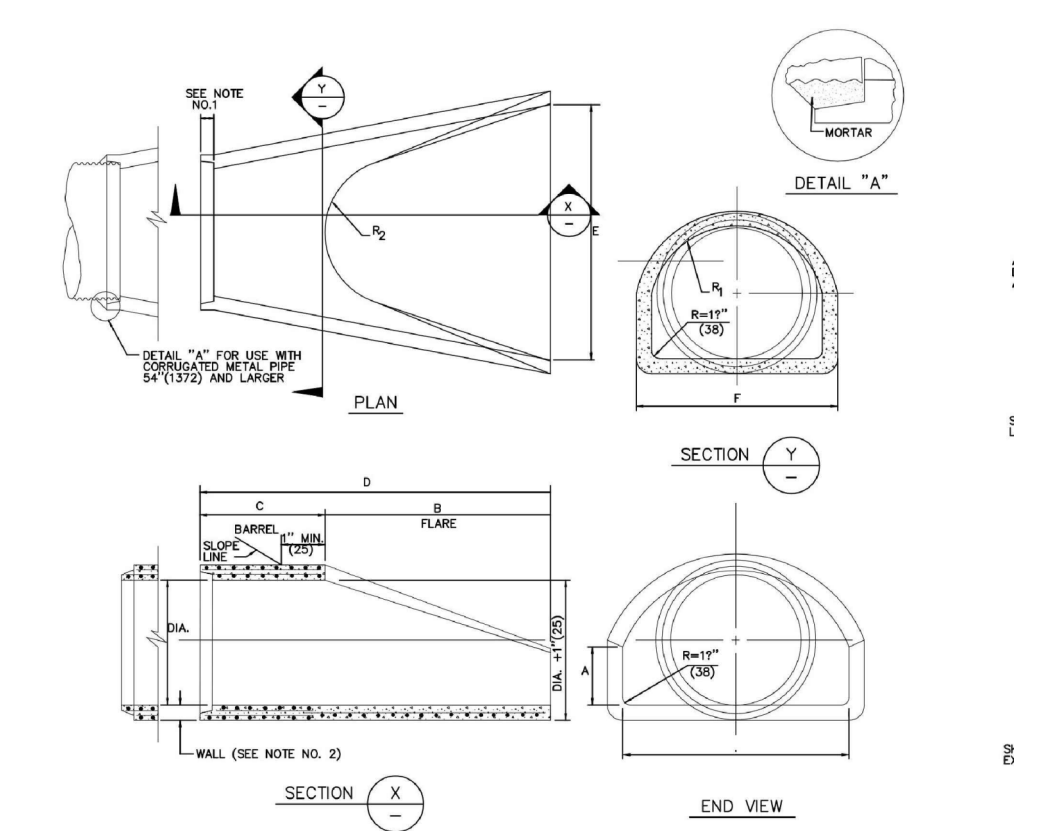

DA	DIMENSIONS FOR REINFORCED CONCRETE CULVERT END						FLARE	
	A	B	C	D	E	F	R ₁	R ₂
12" (305)	12" (305)	12" (305)	12" (305)	12" (305)	12" (305)	12" (305)	12" (305)	12" (305)
18" (457)	18" (457)	18" (457)	18" (457)	18" (457)	18" (457)	18" (457)	18" (457)	18" (457)
24" (610)	24" (610)	24" (610)	24" (610)	24" (610)	24" (610)	24" (610)	24" (610)	24" (610)
30" (762)	30" (762)	30" (762)	30" (762)	30" (762)	30" (762)	30" (762)	30" (762)	30" (762)
36" (914)	36" (914)	36" (914)	36" (914)	36" (914)	36" (914)	36" (914)	36" (914)	36" (914)
42" (1067)	42" (1067)	42" (1067)	42" (1067)	42" (1067)	42" (1067)	42" (1067)	42" (1067)	42" (1067)
48" (1219)	48" (1219)	48" (1219)	48" (1219)	48" (1219)	48" (1219)	48" (1219)	48" (1219)	48" (1219)
54" (1372)	54" (1372)	54" (1372)	54" (1372)	54" (1372)	54" (1372)	54" (1372)	54" (1372)	54" (1372)
60" (1524)	60" (1524)	60" (1524)	60" (1524)	60" (1524)	60" (1524)	60" (1524)	60" (1524)	60" (1524)

NOTE: ROUTINELY MAINTAIN ALL DRAINAGE SYSTEM COMPONENTS AS SPECIFIED IN APPENDIX OF OPERATIONS AND MAINTENANCE PLAN IN THE ENGINEERING REPORT FOR THE LIFE OF THE DRAINAGE SYSTEM

APPROVED BY THE MONTVILLE INLAND WETLAND COMMISSION
CHAIRMAN _____ DATE _____
APPROVED BY THE MONTVILLE PLANNING AND ZONING COMMISSION
CHAIRMAN _____ DATE _____
EXPIRATION DATE _____
SEC PLAN APPROVAL DATE _____

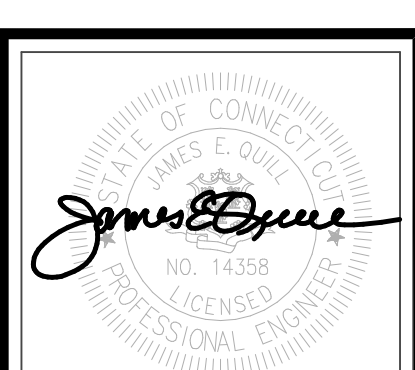

THIS DRAWING IS THE PROPERTY OF THE ENGINEER. IT HAS BEEN SPECIFICALLY PREPARED FOR THE OWNER FOR THIS PROJECT AT THIS SITE AND IS NOT TO BE USED FOR ANY OTHER PURPOSE, LOCATION OR OWNER WITHOUT WRITTEN CONSENT OF THE ENGINEER.



525 JOHN STREET BRIDGEPORT, CT. 06605
Office (203) 333-9465
Fax (203) 336-1769
e-mail Info@FullerSurveyors

WILTON'S WAY
22 UNIT CONDOMINIUM DEVELOPMENT
245 NORWICH-NEW LONDON ROAD (RT 32)
MONTVILLE, CONNECTICUT
PREPARED FOR
WESTERN GROUP, LLC

Job Number:
FE22-1700

Job Start Date:
1/4/22

Submission: 01/25/22
Staff Comments: 03/08/22
Building Mods/Cond. of Approval: 08/10/22
New Design Update: 11/01/22

Drawn By: Checked By:
D.R.R. J.E.Q.

Sheet Title:
DETAIL SHEET

Scale:

Sheet Number:
C-6.1

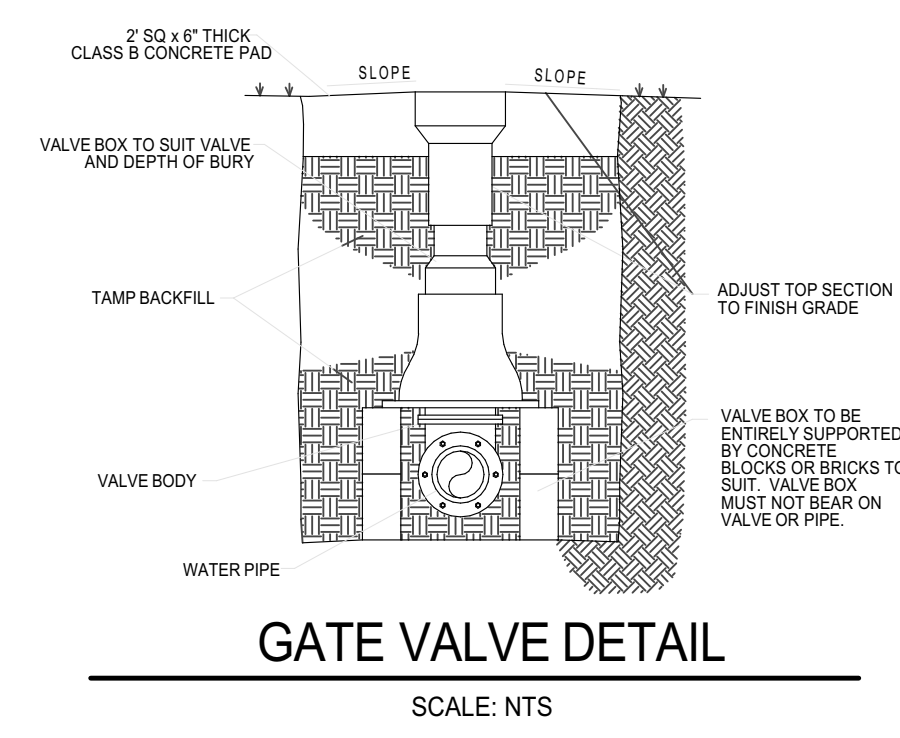
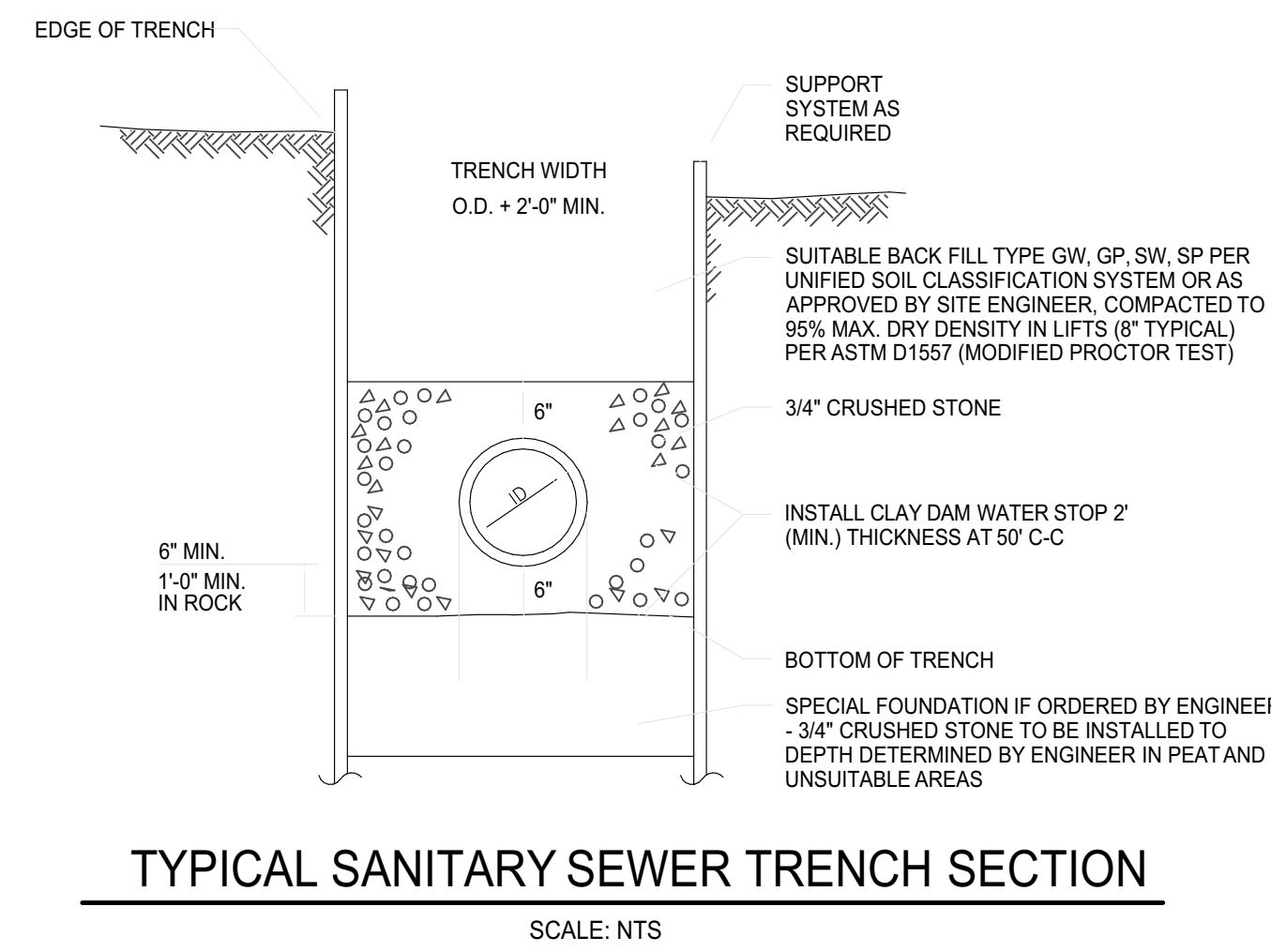
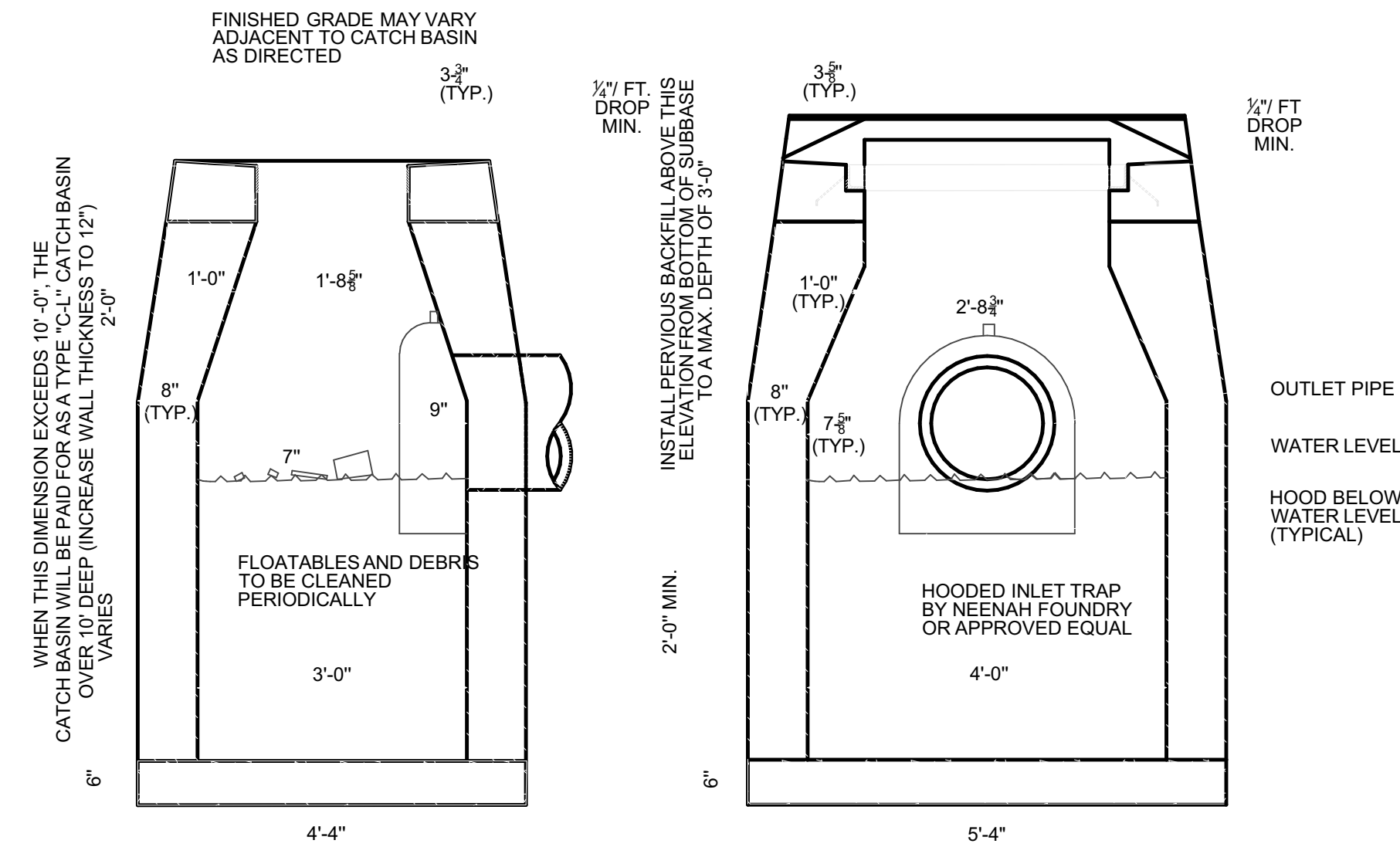
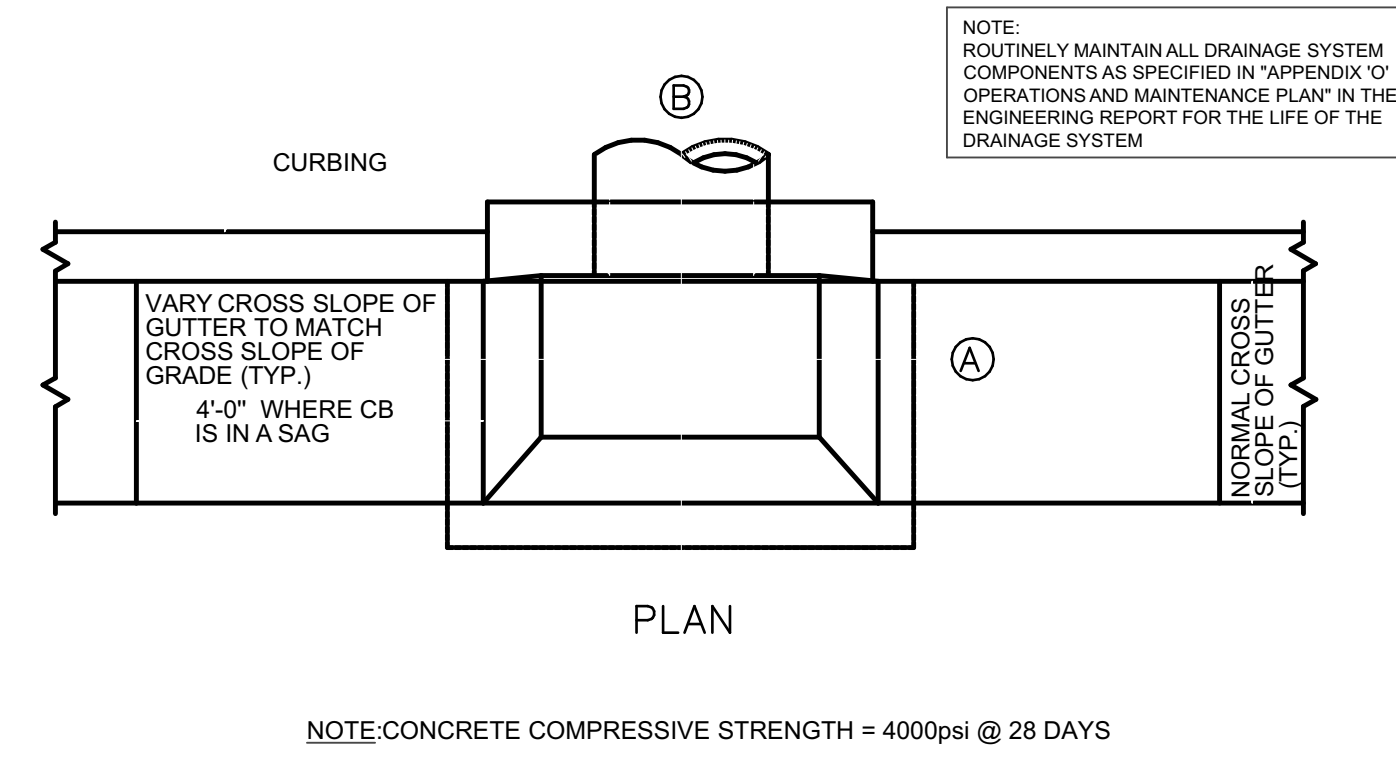
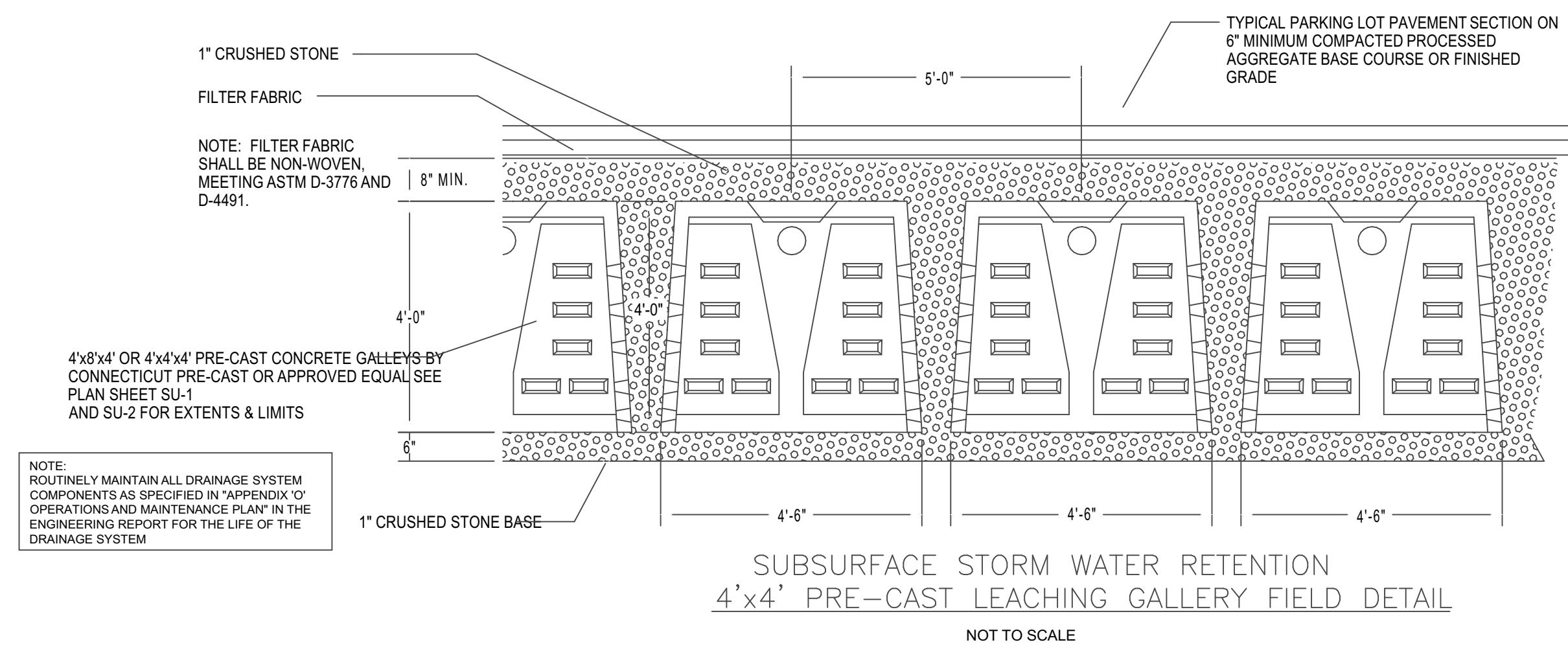

TYPE "C-L" CATCH BASIN WITH HOODED INLET TRAP

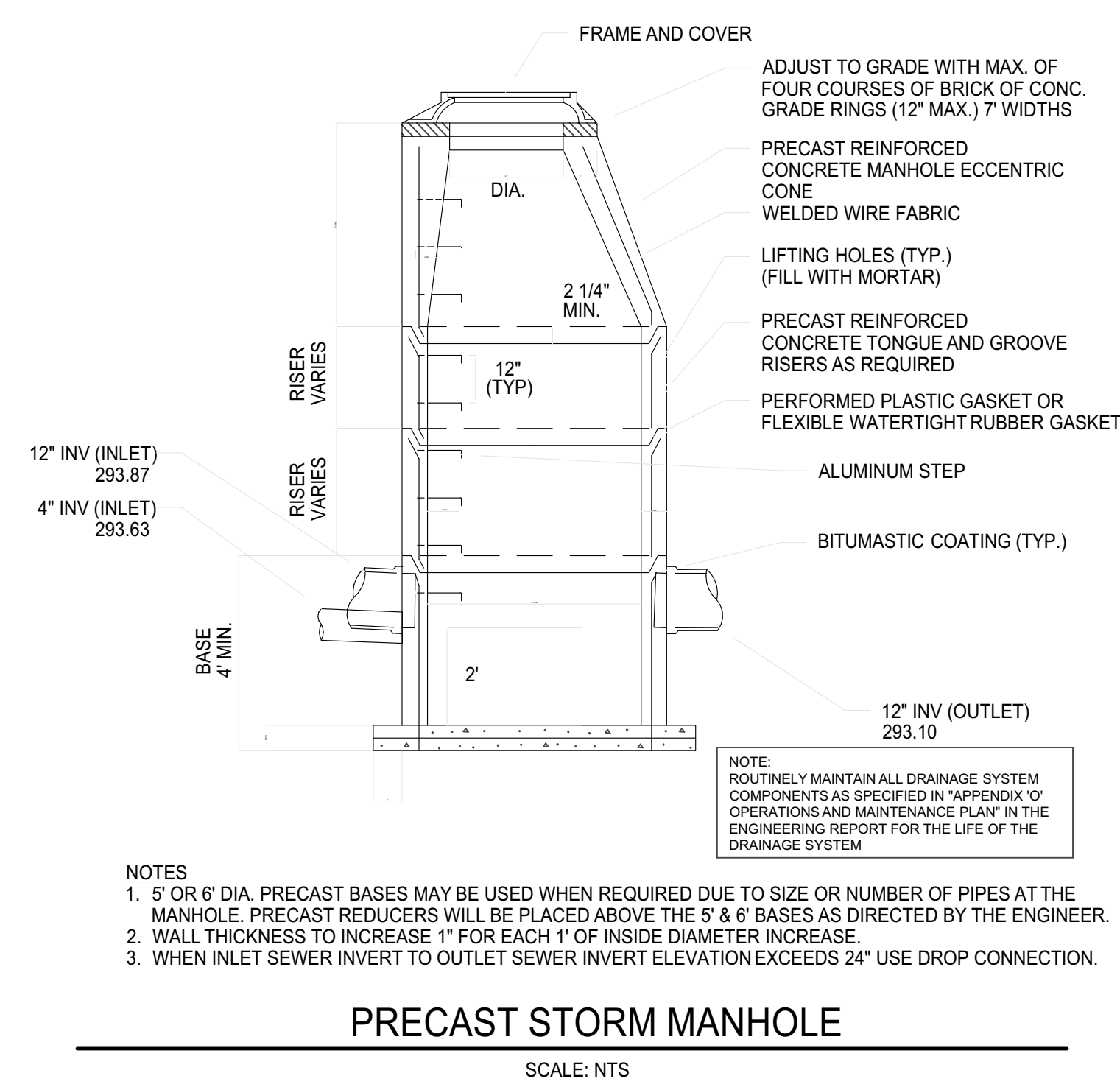
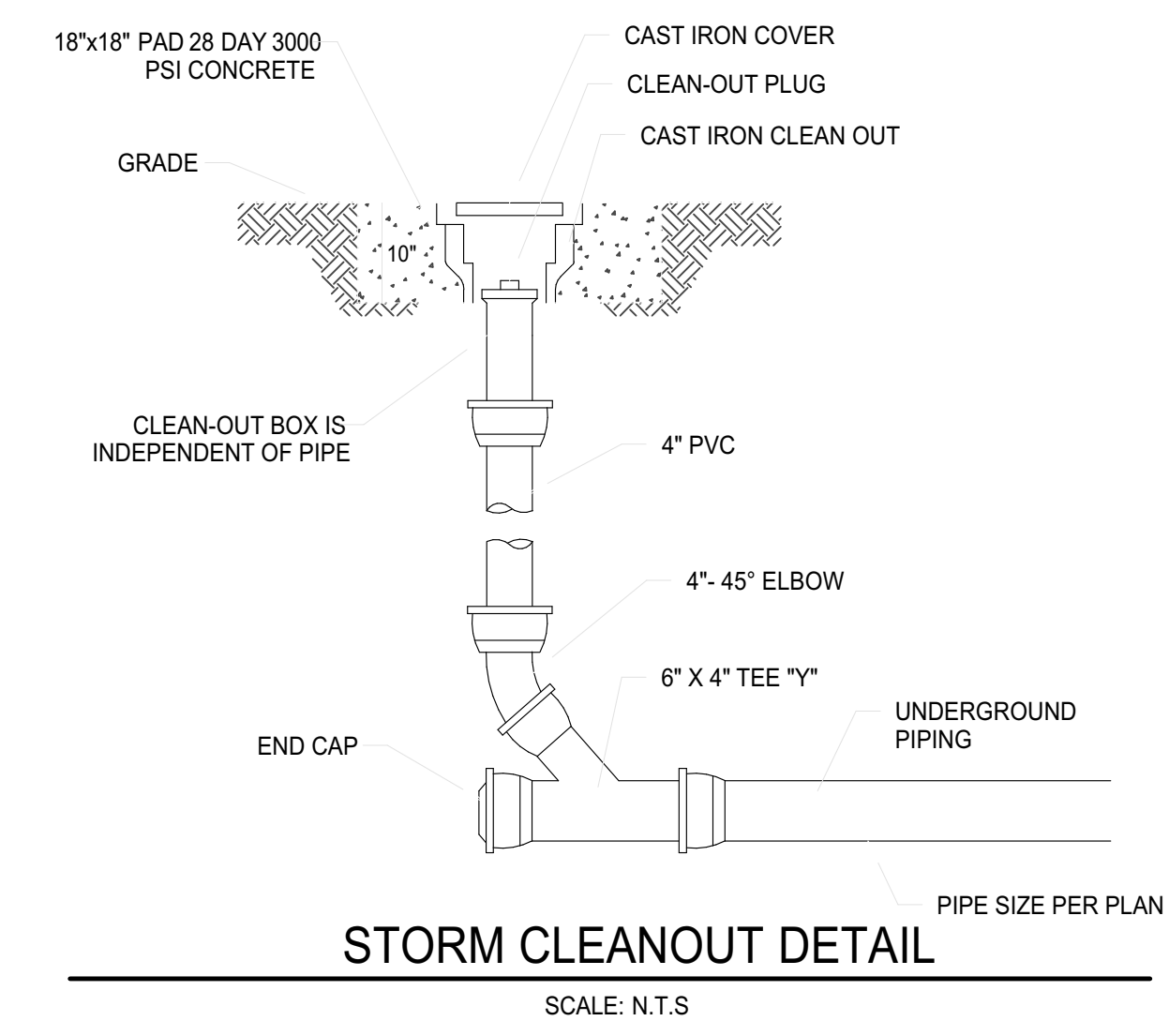
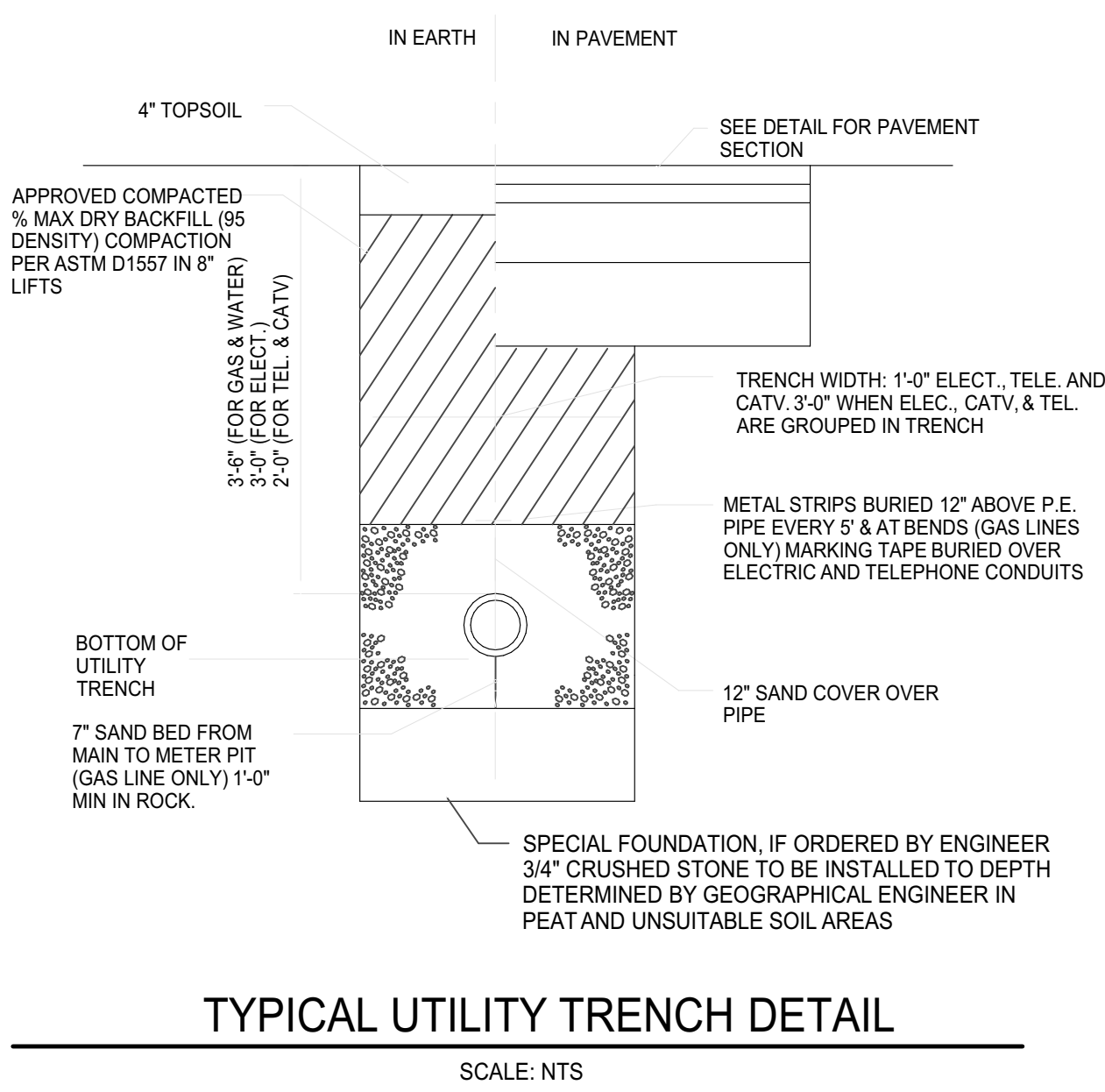

NOTES
 1. 5' OR 6' DIA. PRECAST BASES MAY BE USED WHEN REQUIRED DUE TO SIZE OR NUMBER OF PIPES AT THE MANHOLE. PRECAST REDUCERS WILL BE PLACED ABOVE THE 5' & 6' BASES AS DIRECTED BY THE ENGINEER.
 2. WALL THICKNESS TO INCREASE 1" FOR EACH 1' OF INSIDE DIAMETER INCREASE.
 3. WHEN INLET SEWER INVERT TO OUTLET SEWER INVERT ELEVATION EXCEEDS 24" USE DROP CONNECTION.

APPROVED BY THE MONTVILLE INLAND WETLAND COMMISSION	
CHAIRMAN _____	DATE _____
APPROVED BY THE MONTVILLE PLANNING AND ZONING COMMISSION	
CHAIRMAN _____	DATE _____
EXPIRATION DATE _____	
SEC PLAN APPROVAL DATE _____	

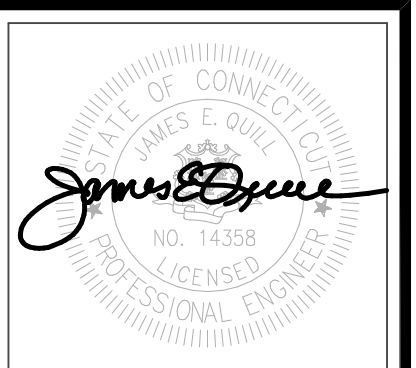

THIS DRAWING IS THE PROPERTY OF THE ENGINEER. IT HAS BEEN SPECIFICALLY PREPARED FOR THE OWNER FOR THIS PROJECT AT THIS SITE AND IS NOT TO BE USED FOR ANY OTHER PURPOSE, LOCATION OR OWNER WITHOUT WRITTEN CONSENT OF THE ENGINEER.



525 JOHN STREET BRIDGEPORT, CT. 06605
 Office (203) 333-9465
 Fax (203) 336-1769
 e-mail Info@FullerSurveyors

WILTON'S WAY
 22 UNIT CONDOMINIUM DEVELOPMENT
 245 NORWICH-NEW LONDON ROAD (RT 32)
 MONTVILLE, CONNECTICUT
 PREPARED FOR
 WESTERN GROUP, LLC

Job Number:
 FE22-1700

Job Start Date:
 1/4/22

Submission	01/25/22
Staff Comments	03/08/22
Building Mods/Cond. of Approval	08/10/22
New Design Update	11/01/22

Drawn By: Checked By:
 D.R.R. J.E.Q.

Sheet Title:
 DETAIL SHEET

Scale:

Sheet Number:
 C-6.2

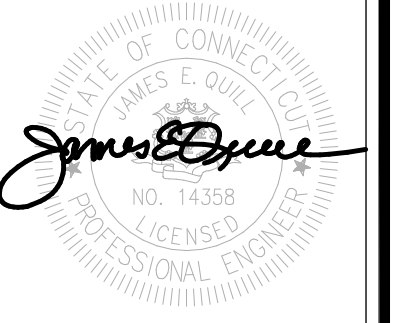

THIS DRAWING IS THE PROPERTY OF THE ENGINEER. IT HAS BEEN SPECIFICALLY PREPARED FOR THE OWNER FOR THIS PROJECT AT THIS SITE AND IS NOT TO BE USED FOR ANY OTHER PURPOSE, LOCATION OR OWNER WITHOUT WRITTEN CONSENT OF THE ENGINEER.

FULLER ENGINEERING & LAND SURVEYING
 525 JOHN STREET BRIDGEPORT, CT 06605
 Office (203) 333-9465
 Fax (203) 336-1769
 e-mail info@FullerSurveyors

WILTON'S WAY
22 UNIT CONDOMINIUM DEVELOPMENT
 245 NORWICH-NEW LONDON ROAD (RT 32)
 MONTVILLE, CONNECTICUT
 PREPARED FOR
WESTERN GROUP, LLC

Job Number:
FE22-1700

Job Start Date:
1/4/22

Submission	01/25/22
Staff Comments	03/08/22
Building Mods/Cond. of Approval	08/10/22
New Design Update	11/01/22

Drawn By: Checked By:
 D.R.R. J.E.Q.

Sheet Title:
DETAIL SHEET

Scale:

Sheet Number:
C-6.3

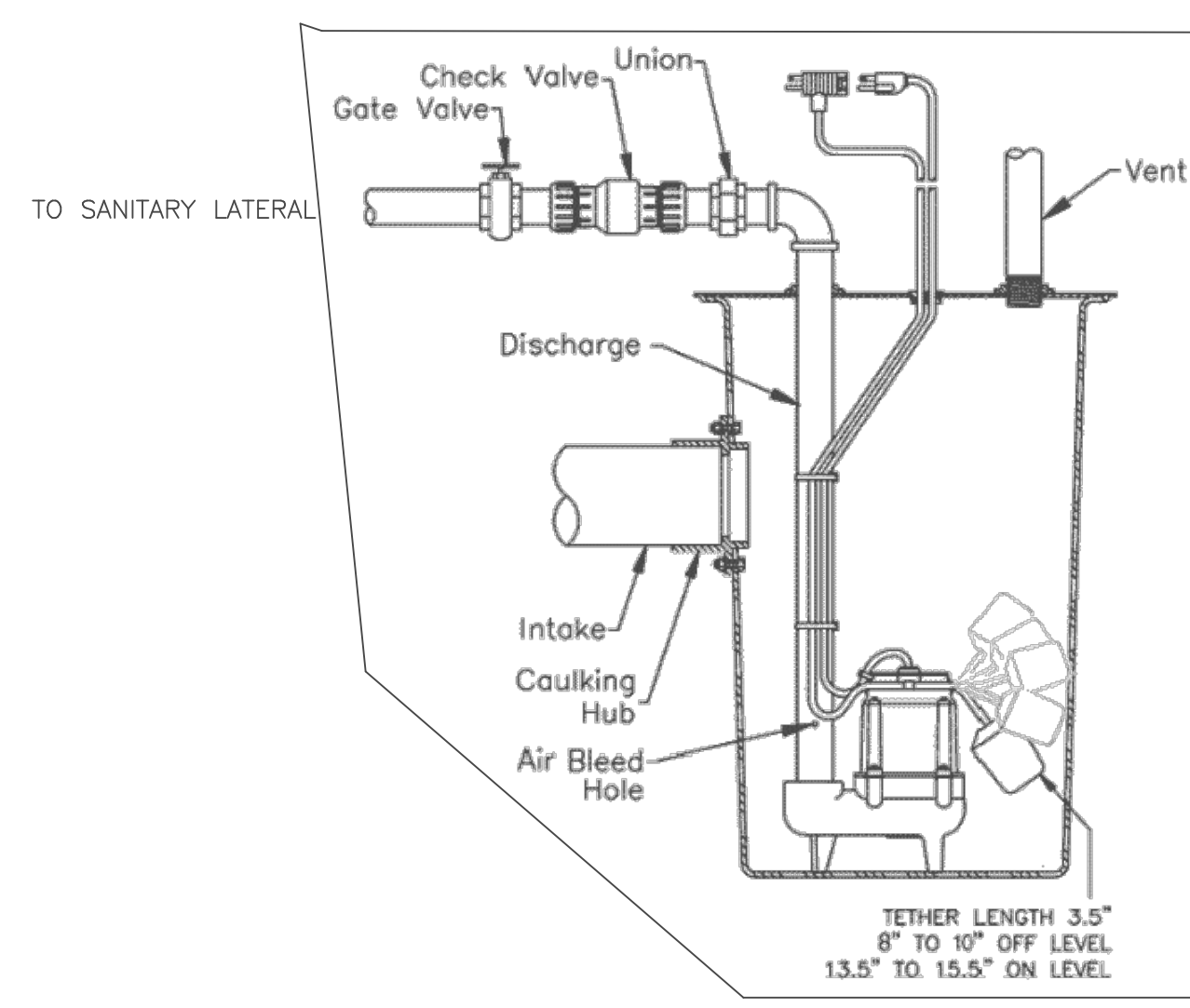

**SEWAGE PUMP-OUT STATION
 BELOW BASEMENT FLOOR INSTALLATION**
 NOT TO SCALE

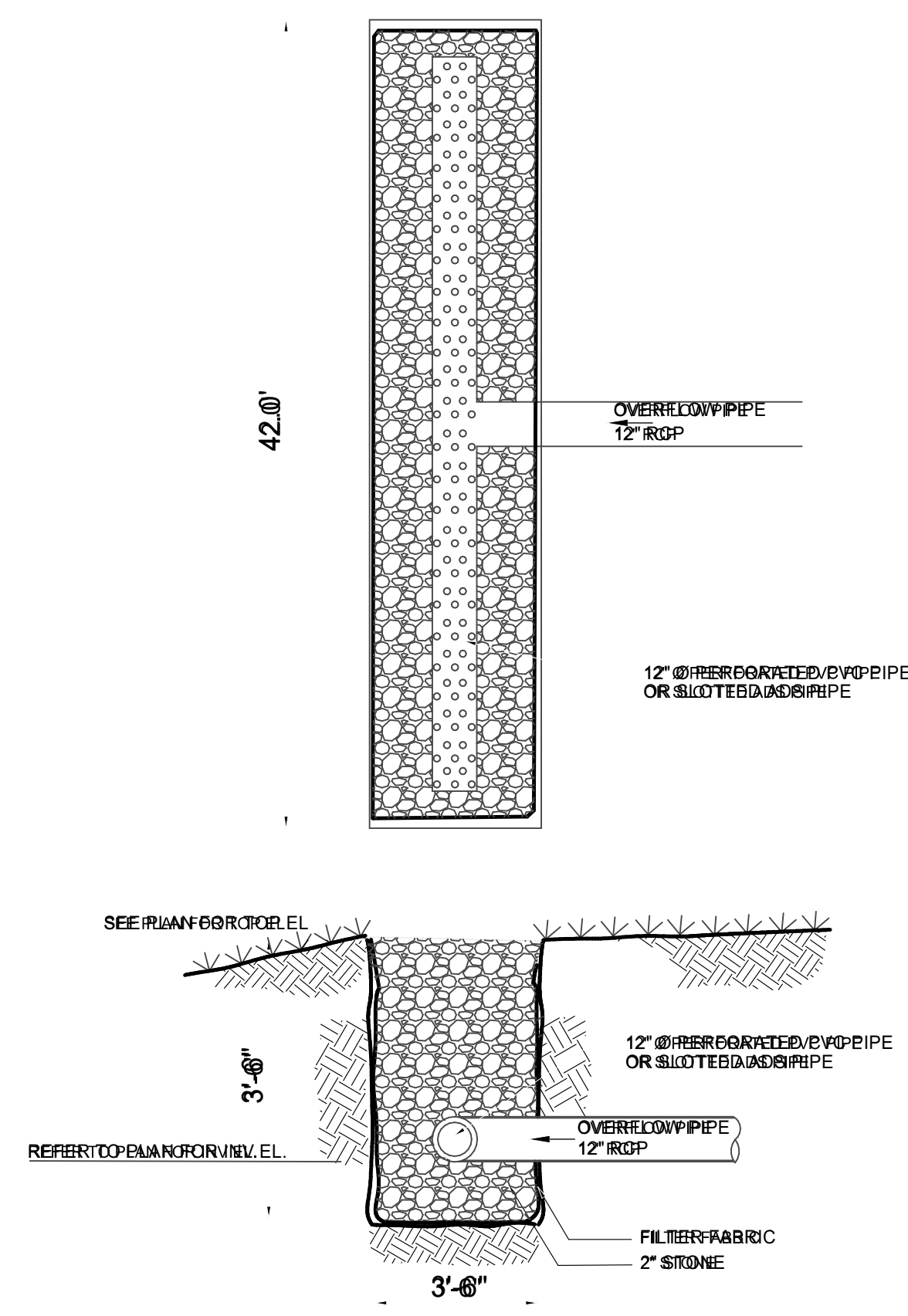
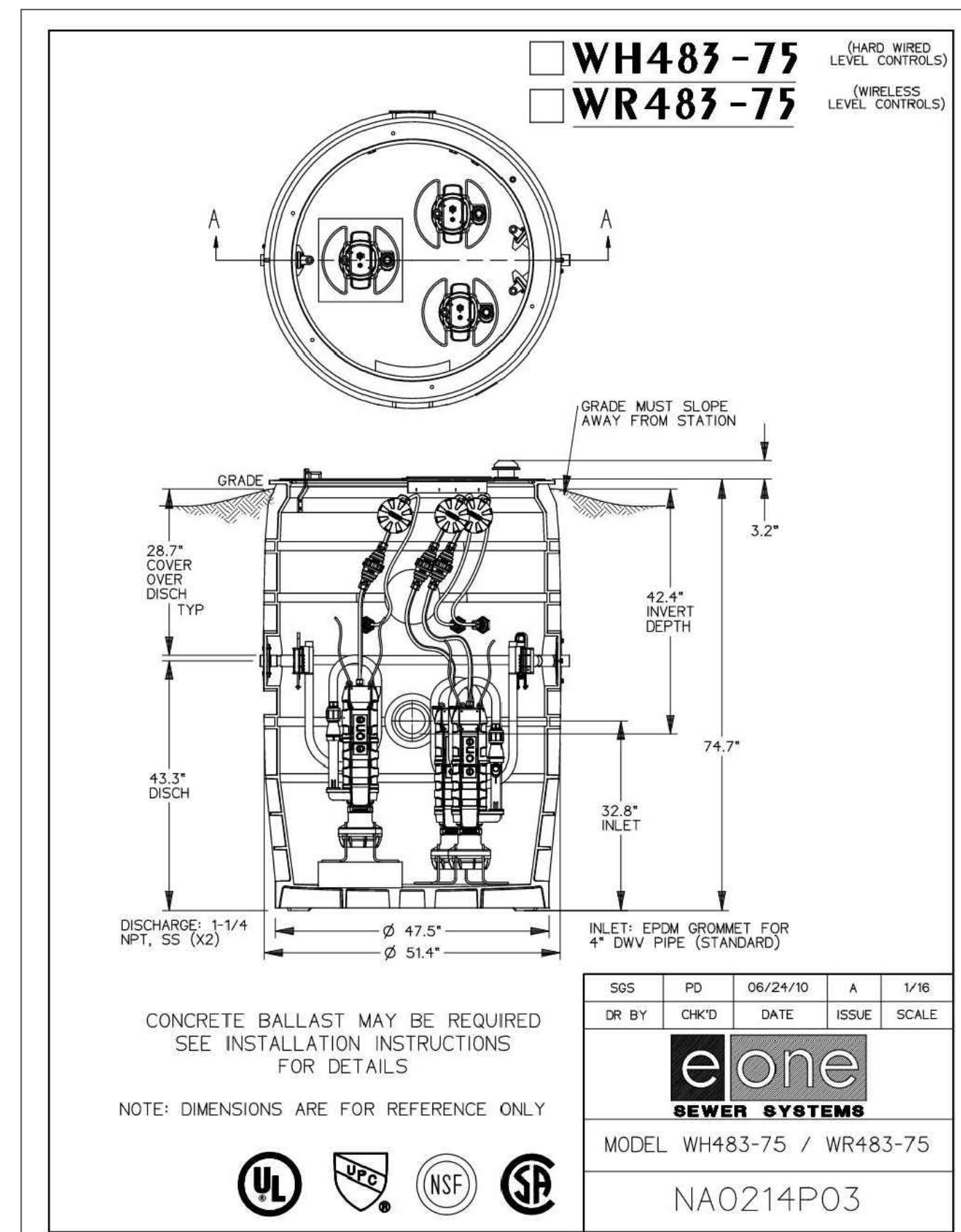

LEVEL SPREADER DETAIL
 NOT TO SCALE

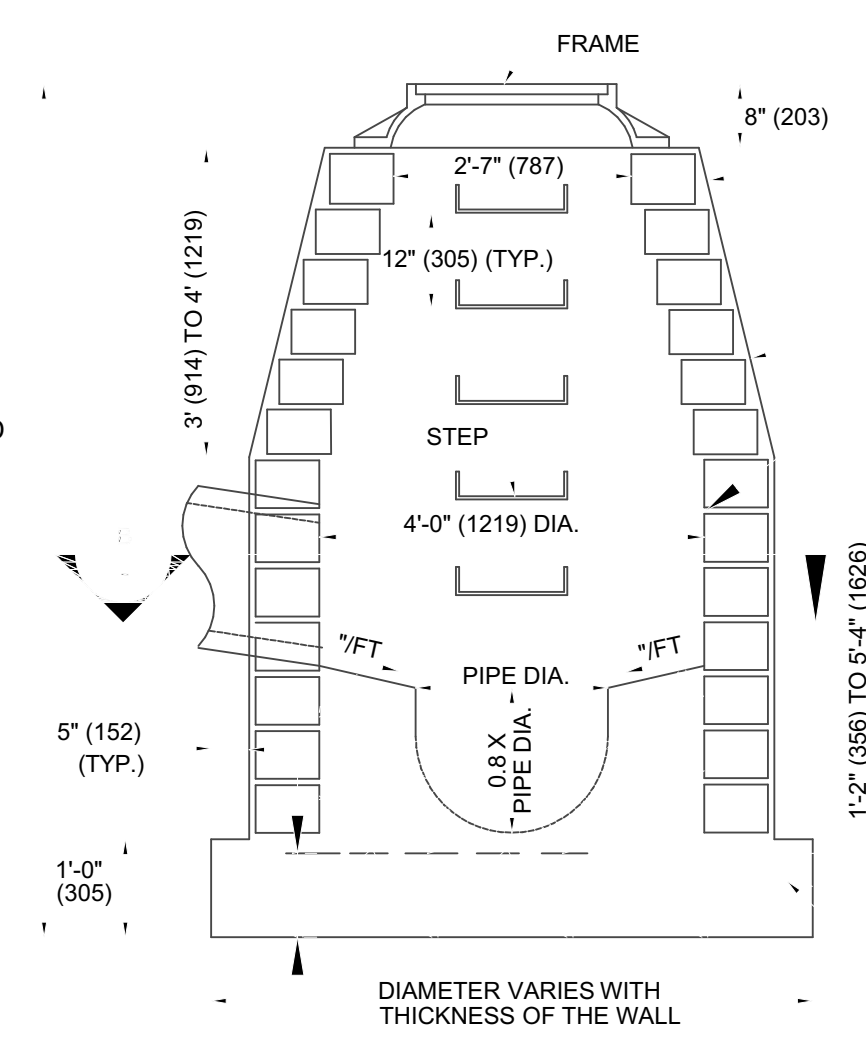
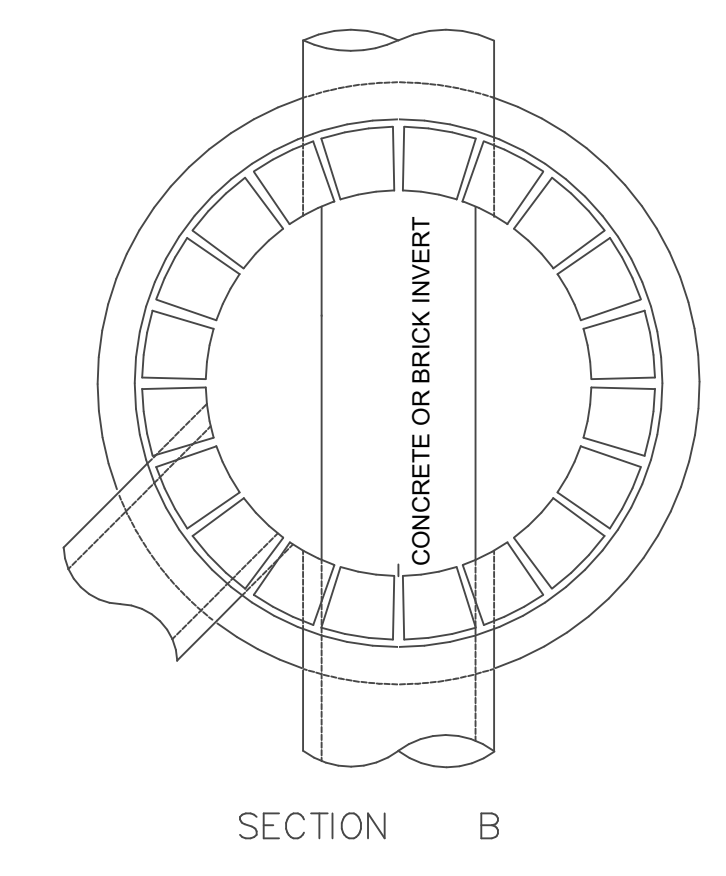

ELEVATION
 SANITARY MANHOLE
 MASONRY CONCRETE UNIT OR CLASS "A" CONCRETE

WALL SHALL BE A MIN. OF 6" (152) WITH MASONRY CONCRETE UNITS, CLASS "A" CONCRETE WALL SHALL BE 12" (305) THICK WHEN DEPTH OF MANHOLE IS GREATER THAN 10' (3048) DEEP.

MASONRY WALLS SHALL BE PLASTERED OUTSIDE WITH 2:1 CEMENT MORTAR (13) THICK. MASONRY MUST BE WET WHEN MORTAR IS APPLIED.

ALL JOINTS SHALL BE POINTED FLUSH AND FULL

WALLS SHALL BE BUILT OF MASONRY CONCRETE UNITS OR CLASS "A" CONCRETE AT THE OPTION OF THE CONTRACTOR.

MASONRY CONCRETE UNITS SHALL BE LAID IN CEMENT SAND MORTAR 1:2 MIX. JOINTS SHALL NOT BE OVER 1/13" ON INSIDE FACE

APPROVED BY THE MONTVILLE INLAND WETLAND COMMISSION

CHAIRMAN _____ DATE _____

APPROVED BY THE MONTVILLE PLANNING AND ZONING COMMISSION

CHAIRMAN _____ DATE _____

EXPIRATION DATE _____

SEC PLAN APPROVAL DATE _____

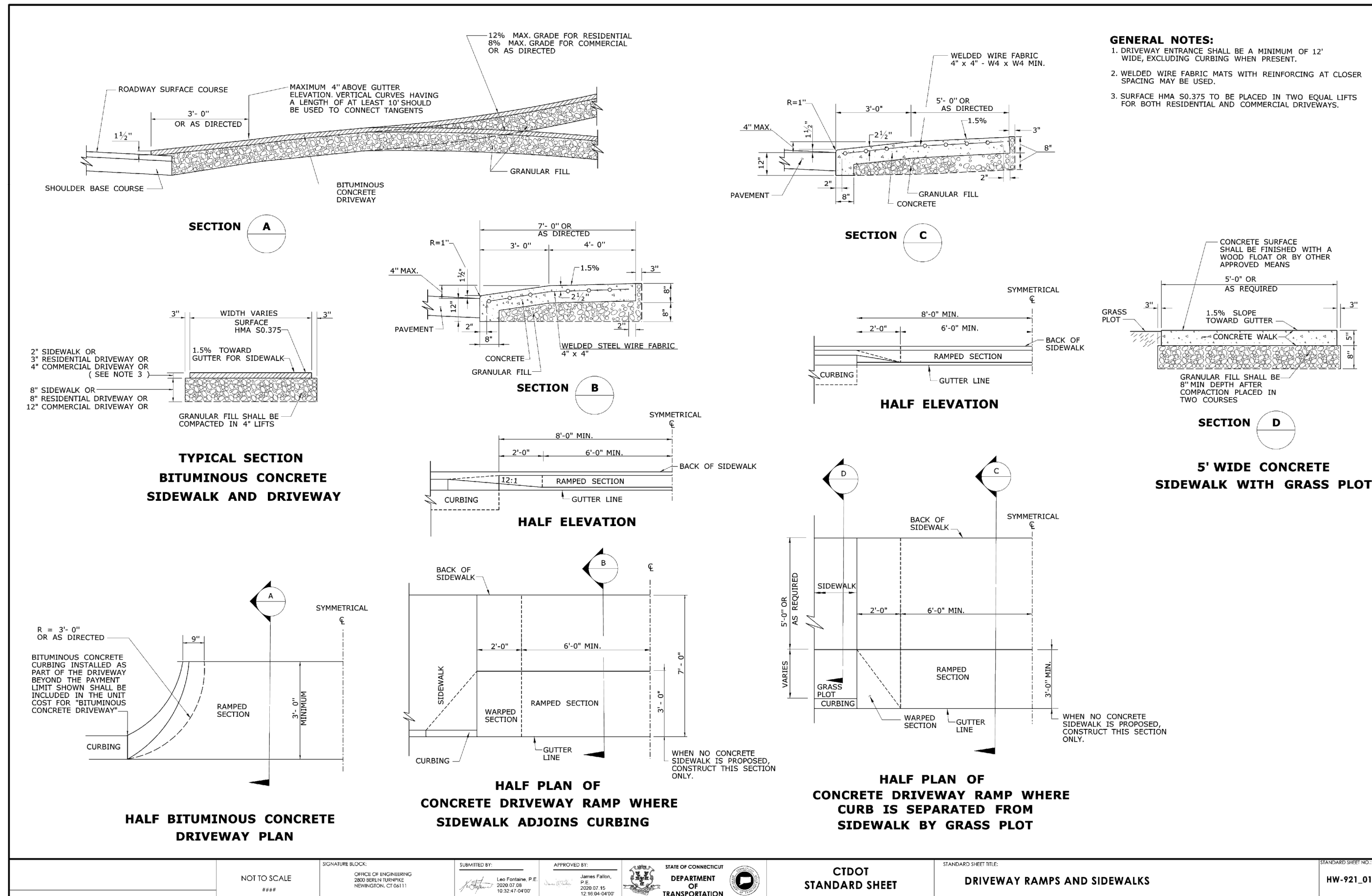
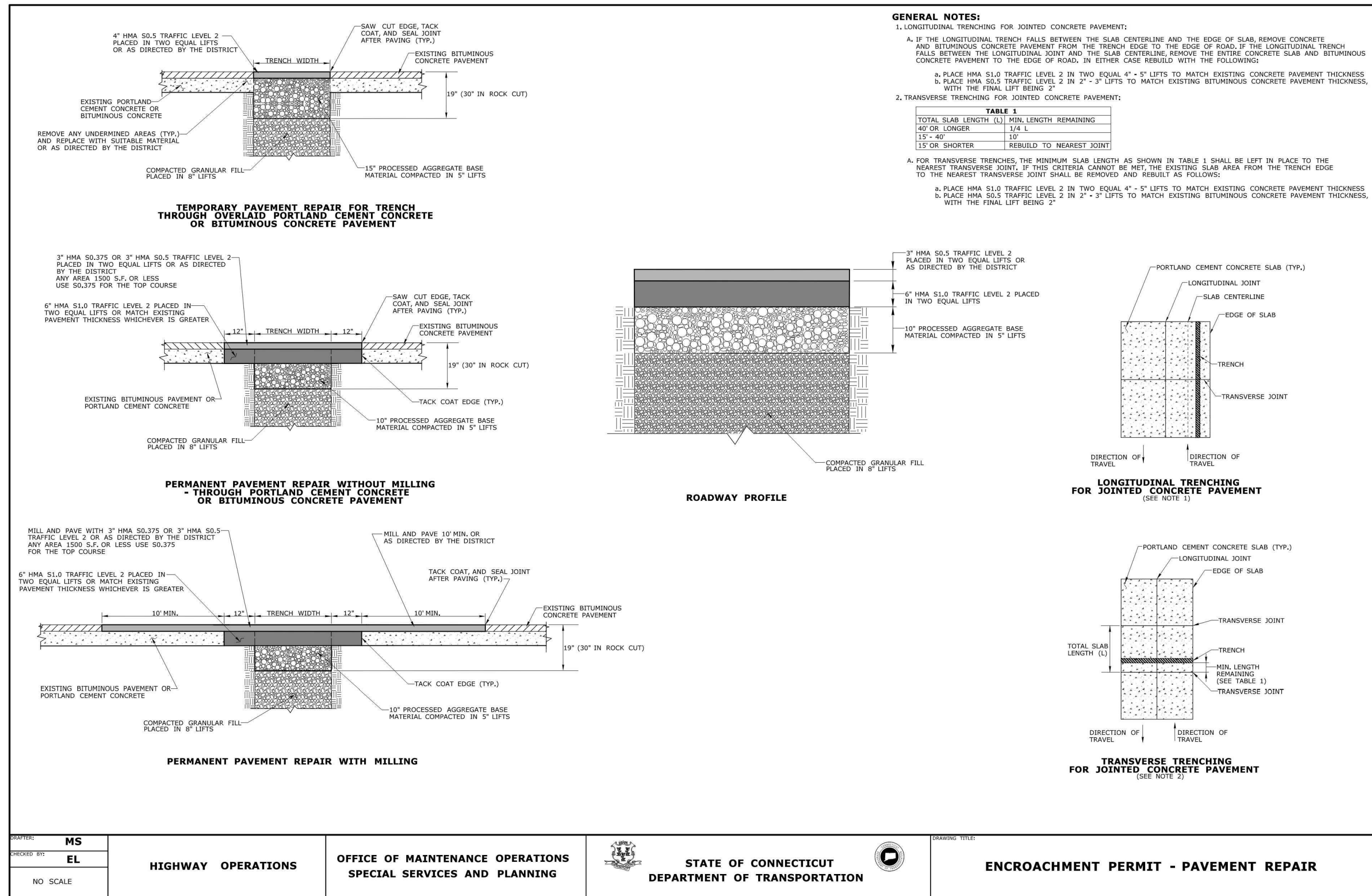

THIS DRAWING IS THE PROPERTY OF THE ENGINEER. IT HAS BEEN SPECIFICALLY PREPARED FOR THIS PROJECT AND IS NOT TO BE USED FOR ANY OTHER PURPOSE, LOCATION OR OWNER WITHOUT WRITTEN CONSENT OF THE ENGINEER.



525 JOHN STREET BRIDGEPORT, CT 06606
Office (203) 333-9465
fax (203) 336-1760
e-mail info@FullerSurveyors

WILTON'S WAY
22 UNIT CONDOMINIUM DEVELOPMENT
245 NORWICH-NEW LONDON ROAD (RT 32)
MONTVILLE, CONNECTICUT
PREPARED FOR
WESTERN GROUP, LLC

Job Number:
FE22-1700

Job Start Date:
1/4/22

Submission 01/25/22
Staff Comments 03/08/22
Building Mods/Cond. of Approval 08/10/22
New Design Update 11/01/22

Drawn By: Checked By:
D.R.R. J.E.Q.

Sheet Title:
DETAIL SHEET CT-DOT

Scale:

Sheet Number:
C-6.4

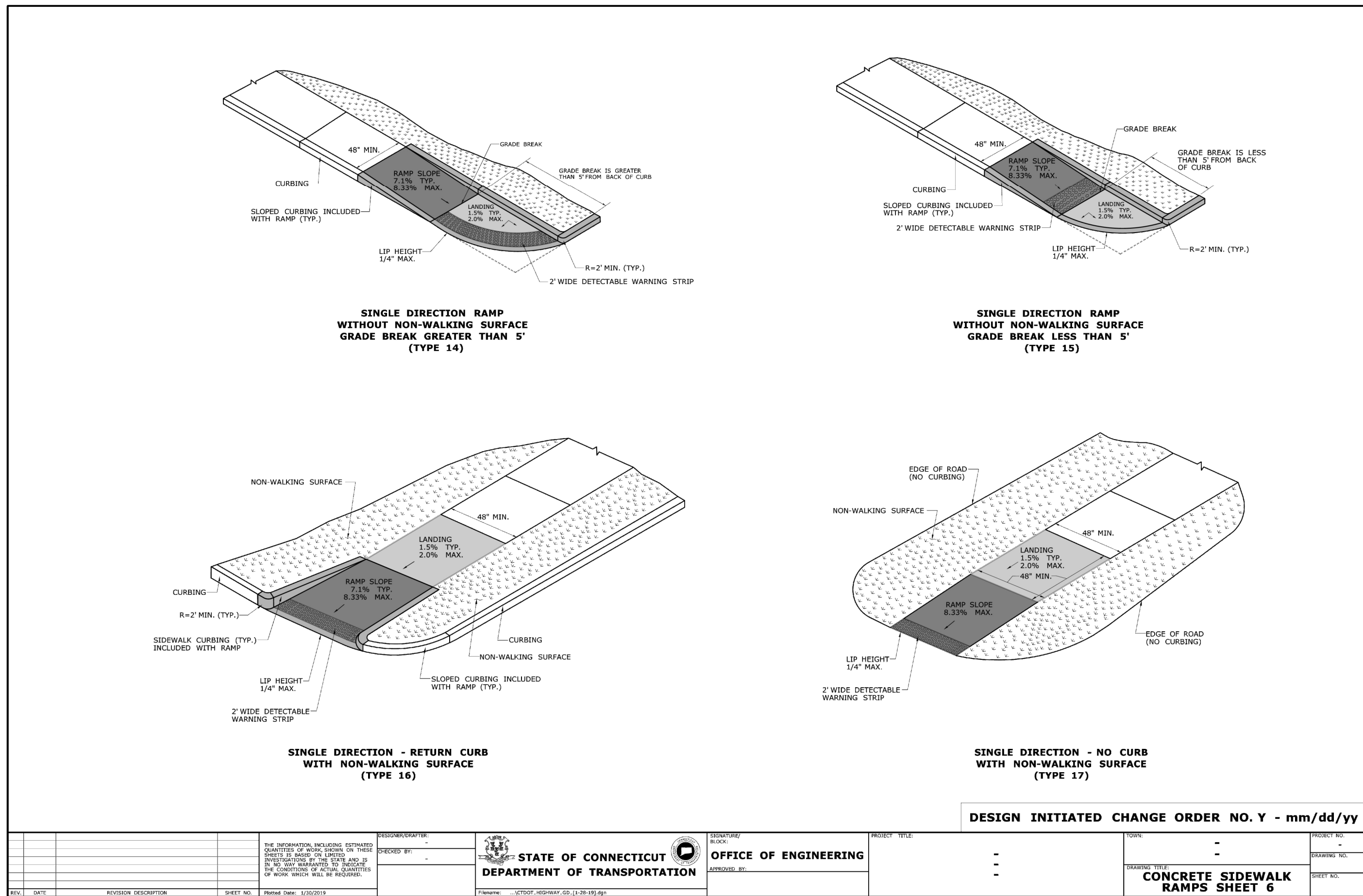

APPROVED BY THE MONTVILLE INLAND WETLAND COMMISSION	CHAIRMAN _____ DATE _____
APPROVED BY THE MONTVILLE PLANNING AND ZONING COMMISSION	CHAIRMAN _____ DATE _____
EXPIRATION DATE _____	SEC PLAN APPROVAL DATE _____