

5/13/2024 3:56:50 PM Q:\QA Projects\Montville - 303 Route 32 (2291)\REVIT\REDESIGN\303 Route 32_NORTH BLDG_REDESIGN - 01232024.rvt



BUILDING RENOVATION FOR:

303 ROUTE 32

MONTVILLE, CT
State Project #: Optional
Project #: 2291

NOTE: ENSURE ALL OUTSIDE FACE OF STUD ON NEW EXTERIOR WALLS ALIGNS WITH THE OUTSIDE FACE OF FOUNDATION. PLEASE VERIFY ALL DIMENSIONS IN THE FIELD.

REVISION 03	05.13.2024
REVISION 02	04.08.2024
REVISION 01	03.13.2024

Revisions

Issue Dates:

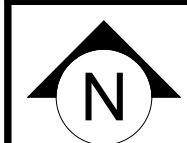

ISSUED FOR PERMIT
APRIL 12, 2024

FIRST FLOOR PLAN - NORTH BLDG

A1.1

1 FIRST FLOOR PLAN
A1.1 3/16" = 1'-0"

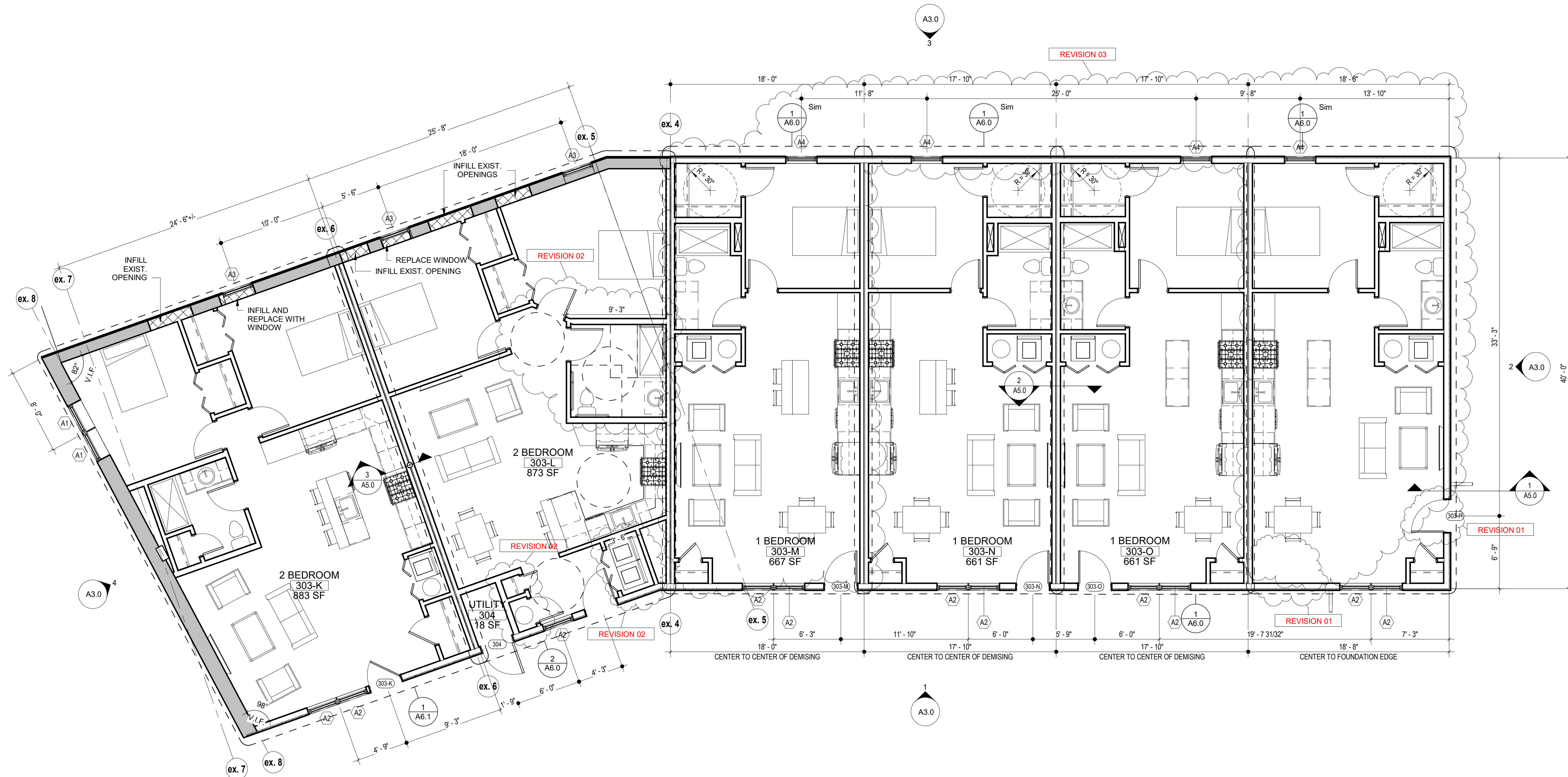



BUILDING RENOVATION FOR:

303 ROUTE 32

MONTVILLE, CT

State Project #: Optional
 Project #: 2291

REVISION 03

NOTE: ALL NEW CONSTRUCTION IS TYPICAL WOOD FRAMING. REFER TO STRUCTURAL DWGS. TYP. ALL EXISTING TO REMAIN EXTENTS CAN BE SHOWN THROUGH THE HIGHLIGHTED HATCHED AREAS.

NOTE: VERIFY ALL EXISTING LEVELS AND ELEVATIONS IN THE FIELD.

REVISION 03	05.13.2024
REVISION 02	04.08.2024
REVISION 01	03.13.2024

Revisions

Issue Dates:

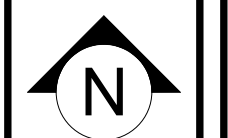

ISSUED FOR PERMIT
 APRIL 12, 2024

NORTH BLDG - EXTERIOR ELEVATIONS

A3.0

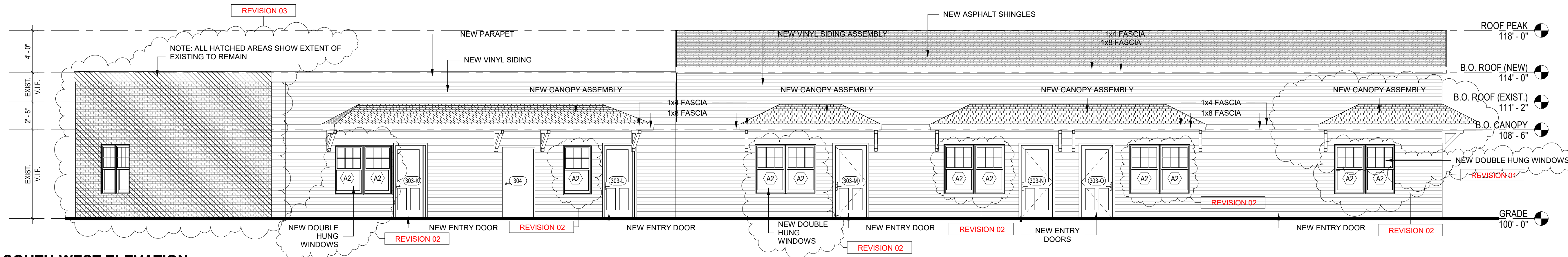

1 SOUTH-WEST ELEVATION

A3.0 3/16" = 1'-0"

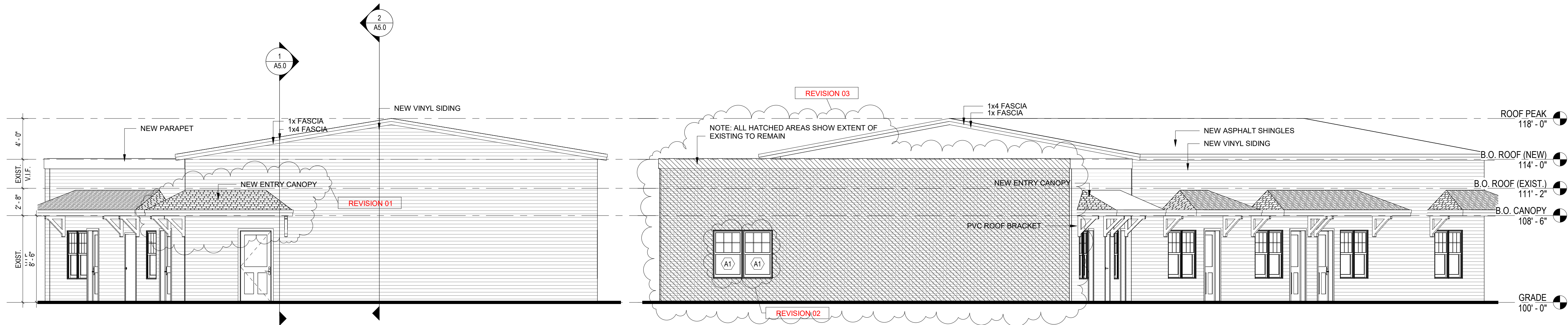

2 SOUTHEAST ELEVATION

A3.0 3/16" = 1'-0"

4 WEST ELEVATION

A3.0 3/16" = 1'-0"

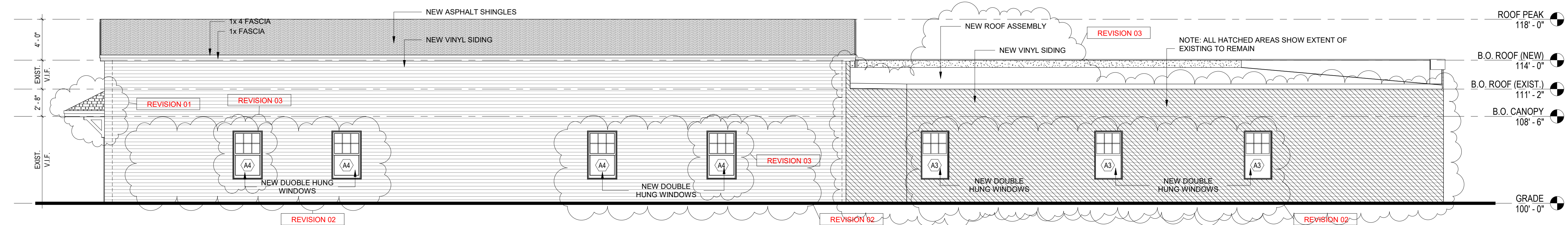

3 NORTHEAST ELEVATION

A3.0 3/16" = 1'-0"