

MODIFIED SITE PLAN

MULTI-FAMILY DEVELOPMENT

303 (AKA 303, 307 & 309)

NORWICH-NEW LONDON TURNPIKE (ROUTE 32)

UNCASVILLE, CT

LEGEND:	
	PROPERTY LINE
	EDGE OF PAVEMENT
	DRAINAGE
	WATER
	SEWER
	GAS
	ELECTRIC
	CONTOUR
	TREE LINE
	GUIDERAIL
	SIGNS
	CATCH BASIN
	IRON PIN, IRON PIPE
	MS, CHD, MON
	FIRE HYDRANT
	ELECTRIC MANHOLE
	SEWER MANHOLE
	GAS GATE, WATER GATE
	LAMP



LOCATION MAP
SCALE: 1"= 500'

INDEX TO DRAWINGS	
DRAWING NO.	DESCRIPTION OF DRAWINGS
1	MODIFIED SITE PLAN
2	MODIFIED SITE PLAN (CONTINUED)
3	SITE DETAILS
4	PHASE I
5	PHASE II

OWNER/APPLICANT:
LOMBARDI GRAVEL, L.L.C.
305 BUTLERTOWN RD MONTVILLE, CT

ADDRESS:
303 (AKA 303, 307 & 309) NORWICH-NEW LONDON TURNPIKE
UNCASVILLE, CT

MAP/LOT:
070/004/000

JULY 30, 2024
JULY 9, 2024
JUNE 20, 2024
JUNE 17, 2024
JUNE 7, 2024

GREEN SITE
DESIGN
— LLC —

317 Main Street Norwich, Connecticut
(860) 892-1380 Fax (860) 886-9165

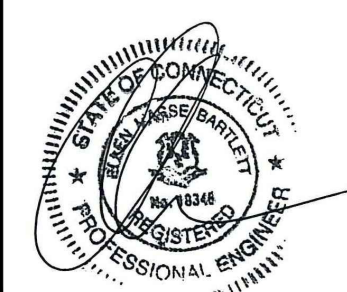

APPROVED BY THE MONTVILLE PLANNING & ZONING COMMISSION

CHAIRMAN / SECRETARY _____ DATE _____

EXPIRES 5 YEARS FROM APPROVAL _____ DATE _____

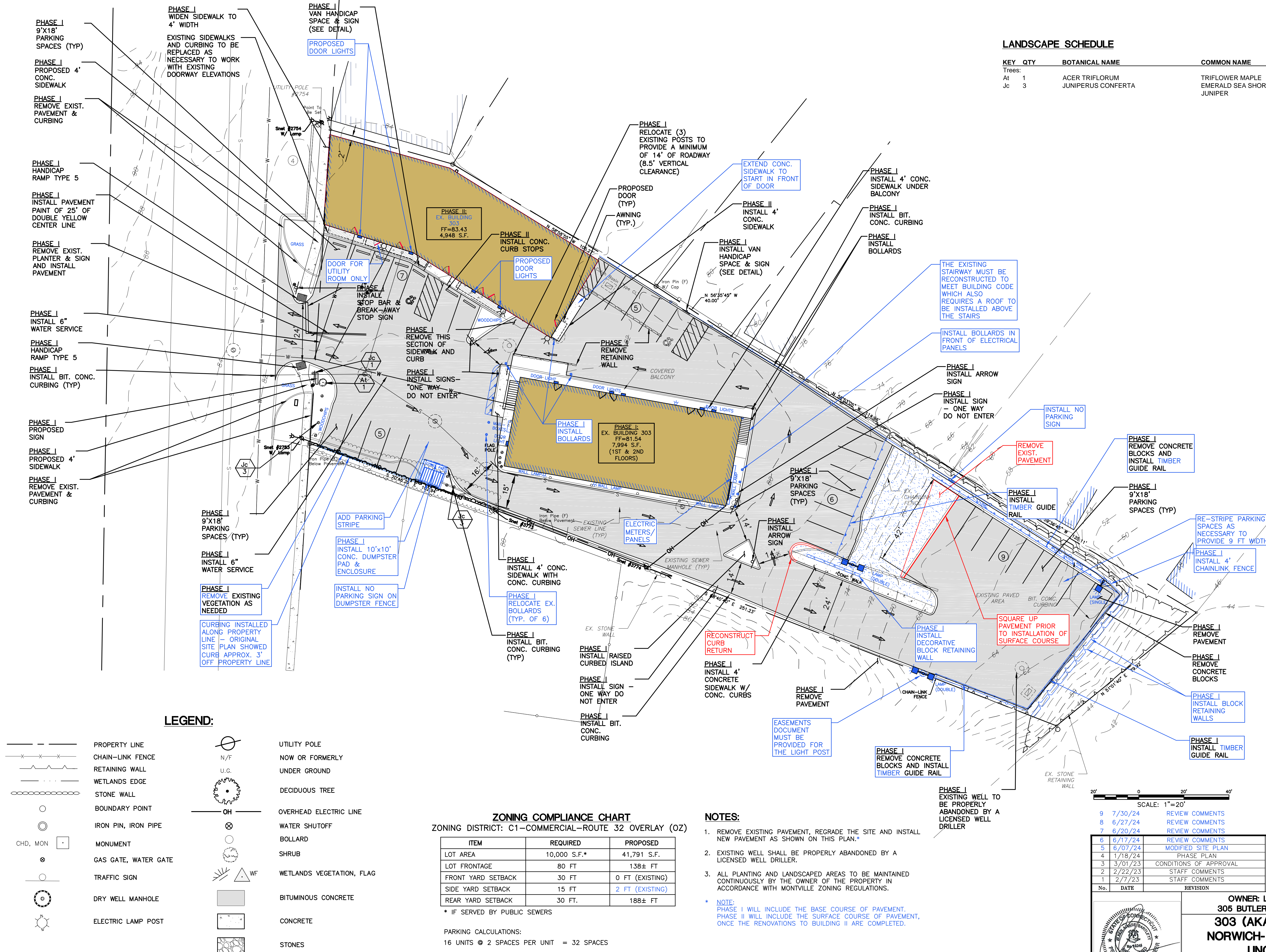

LANDSCAPE SCHEDULE

KEY	QTY	BOTANICAL NAME	COMMON NAME	SIZE
Trees:				
At	1	ACER TRIFLORUM	TRIFLOWER MAPLE	6' HT
Jc	3	JUNIPERUS CONFERTA	EMERALD SEA SHORE JUNIPER	18-24" SPREAD

LEGEND:

	PROPERTY LINE		UTILITY POLE
	CHAIN-LINK FENCE		NOW OR FORMERLY
	RETAINING WALL		UNDER GROUND
	WETLANDS EDGE		DECIDUOUS TREE
	STONE WALL		OVERHEAD ELECTRIC LINE
	BOUNDARY POINT		WATER SHUTOFF
	IRON PIN, IRON PIPE		BOLLARD
	MONUMENT		SHRUB
	GAS GATE, WATER GATE		WETLANDS VEGETATION, FLAG
	TRAFFIC SIGN		BITUMINOUS CONCRETE
	DRY WELL MANHOLE		CONCRETE
	ELECTRIC LAMP POST		STONES

ZONING COMPLIANCE CHART
ZONING DISTRICT: C1-COMMERCIAL-ROUTE 32 OVERLAY (OZ)

ITEM	REQUIRED	PROPOSED
LOT AREA	10,000 S.F.*	41,791 S.F.
LOT FRONTAGE	80 FT	138± FT
FRONT YARD SETBACK	30 FT	0 FT (EXISTING)
SIDE YARD SETBACK	15 FT	2 FT (EXISTING)
REAR YARD SETBACK	30 FT.	188± FT

* IF SERVED BY PUBLIC SEWERS

PARKING CALCULATIONS:
16 UNITS @ 2 SPACES PER UNIT = 32 SPACES
32 PARKING SPACES REQUIRED
32 PARKING SPACES PROVIDED

NOTES:

- REMOVE EXISTING PAVEMENT, REGRADE THE SITE AND INSTALL NEW PAVEMENT AS SHOWN ON THIS PLAN.*
- EXISTING WELL SHALL BE PROPERLY ABANDONED BY A LICENSED WELL DRILLER.
- ALL PLANTING AND LANDSCAPED AREAS TO BE MAINTAINED CONTINUOUSLY BY THE OWNER OF THE PROPERTY IN ACCORDANCE WITH MONTVILLE ZONING REGULATIONS.

* NOTE: PHASE I WILL INCLUDE THE BASE COURSE OF PAVEMENT. PHASE II WILL INCLUDE THE SURFACE COURSE OF PAVEMENT, ONCE THE RENOVATIONS TO BUILDING II ARE COMPLETED.

SCALE: 1"=20'

9	7/30/24	REVIEW COMMENTS
8	6/27/24	REVIEW COMMENTS
7	6/20/24	REVIEW COMMENTS

6	6/17/24	REVIEW COMMENTS
5	6/07/24	MODIFIED SITE PLAN
4	1/18/24	PHASE PLAN
3	3/01/23	CONDITIONS OF APPROVAL
2	2/22/23	STAFF COMMENTS
1	2/7/23	STAFF COMMENTS

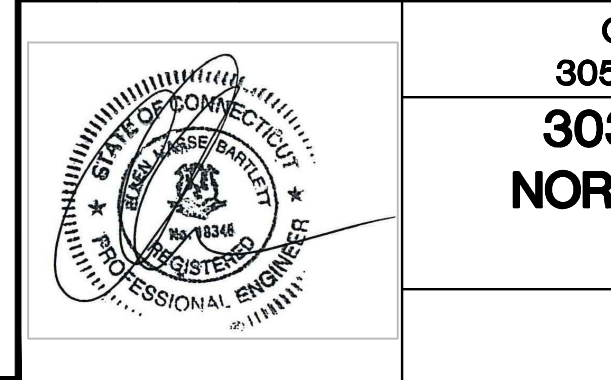

GREEN SITE
DESIGN
LLC

317 Main Street Norwich, Connecticut
(860) 892-1380 Fax (860) 886-9165

OWNER: LOMBARDI GRAVEL, LLC
305 BUTLERTOWN RD MONTVILLE, CT
303 (AKA 303, 307 & 309)
NORWICH-NEW LONDON TPKE
UNCASVILLE, CT

MODIFIED SITE PLAN

Project No.
GSD-62
Proj. Engineer
E.M.B.
Date:
8/12/22
Sheet No.

EROSION CONTROL & SEDIMENTATION NARRATIVE

1. PRIOR TO THE INSTALLATION OF ANY EROSION AND SEDIMENT CONTROL MEASURES, THE OWNER AND CONTRACTOR SHALL MEET WITH THE TOWN OF MONTVILLE ZONING ENFORCEMENT OFFICER. THERE ARE 0.7 ACRES OF DISTURBANCE PROPOSED FOR THIS PROJECT.
2. STAKE LIMITS OF CLEARANCE
3. THE EROSION AND SEDIMENT CONTROL MEASURES SHALL BE INSTALLED AS SHOWN ON SHEET 2 PRIOR TO SITE DISTURBANCE. ADDITIONAL EROSION & SEDIMENT CONTROL MEASURES SHALL BE INSTALLED IF DETERMINED TO BE NECESSARY BY THE ZONING ENFORCEMENT OFFICER.
4. INSTALL CONSTRUCTION ENTRANCE PER DETAIL.
5. THE CONTRACTOR SHALL CONTACT THE ZONING ENFORCEMENT OFFICER FOR INSPECTION OF THE SEDIMENT AND EROSION CONTROL MEASURES, PRIOR TO SITE DISTURBANCE. CONSTRUCTION SHALL NOT BEGIN UNTIL SUCH TIME AS THE ZONING ENFORCEMENT OFFICER HAS REVIEWED AND APPROVED THE INSTALLATION OF THE SEDIMENTATION AND EROSION CONTROL MEASURES.
6. CONTRACTOR TO INSPECT ALL EROSION AND SEDIMENT CONTROL MEASURES AT LEAST WEEKLY AND AFTER EVERY STORM EVENT AND REPAIR AND MAINTAIN AS NECESSARY.
7. CLEARING & GRUBBING OF THE AREA TO BE GRADED.
8. ROUGH GRADE THE PARKING AREAS AND INSTALL RETAINING WALLS.
9. INSTALL DRAINAGE SYSTEM & FINISH GRADING. INSTALL INLET SEDIMENT CONTROL DEVICES IN CATCH BASINS.
10. PAVE THE PARKING AREAS.
11. ALL DISTURBED AREAS SHALL BE SEEDED AND MULCHED. ALL EROSION AND SEDIMENTATION CONTROL MEASURES SHALL REMAIN IN PLACE UNTIL VEGETATION IS RE-ESTABLISHED.
12. SEEDING SHOULD TAKE PLACE BETWEEN APRIL 1 AND JUNE 1 OR AUGUST 15 AND OCTOBER 1.
13. THE FOLLOWING SEEDING MIXTURES SHALL BE PROVIDED ON ALL DISTURBED AREAS.

KENTUCKY BLUE GRASS	20 LB's/AC
CREeping RED FESCUE	20 LB's/AC
PERENNIAL RYEGRASS	5 LB's/AC
14. UNFORESEEN PROBLEMS WHICH ARE ENCOUNTERED IN THE FIELD SHALL BE SOLVED ACCORDING TO CONNECTICUT GUIDELINES FOR SOIL AND SEDIMENT CONTROL.
15. THE OWNER, JIM WRAY, WILL BE RESPONSIBLE FOR THE E&S CONTROLS - (860)235-2846

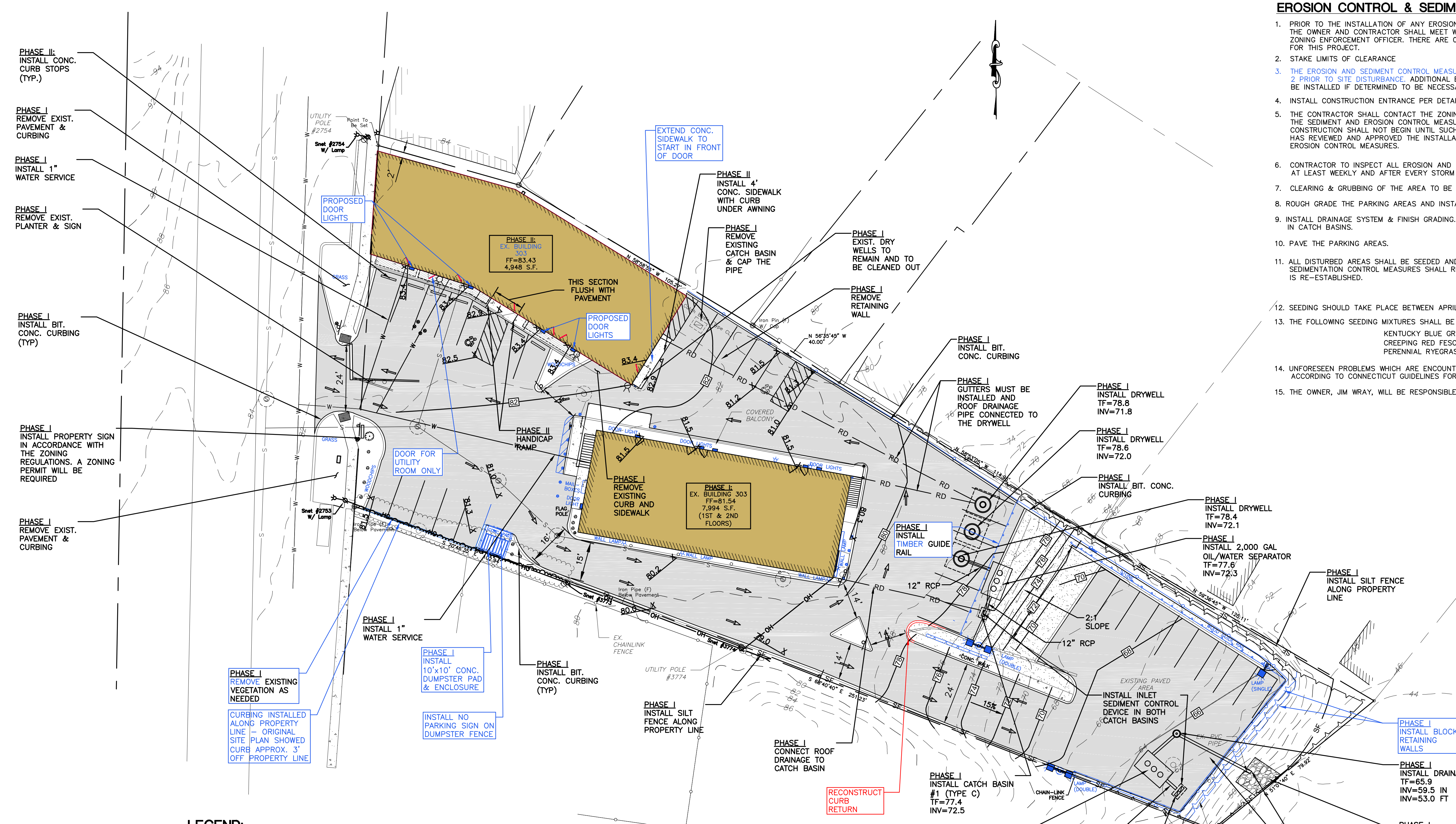

LEGEND:

- | | | | |
|-----------|----------------------|--|------------------------------|
| --- | PROPERTY LINE | | UTILITY POLE |
| -x-x-x- | CHAIN-LINK FENCE | | NOW OR FORMERLY UNDER GROUND |
| - - - - - | RETAINING WALL | | DECIDUOUS TREE |
| ~~~~~ | WETLANDS EDGE | | OVERHEAD ELECTRIC LINE |
| ooooo | STONE WALL | | WATER SHUTOFF |
| o | BOUNDARY POINT | | SHRUB |
| o | IRON PIN, IRON PIPE | | WETLANDS VEGETATION, FLAG |
| CHD, MON | MONUMENT | | BITUMINOUS CONCRETE |
| o | GAS GATE, WATER GATE | | CONCRETE |
| o | TRAFFIC SIGN | | STONES |
| o | DRY WELL MANHOLE | | |
| o | ELECTRIC LAMP POST | | |

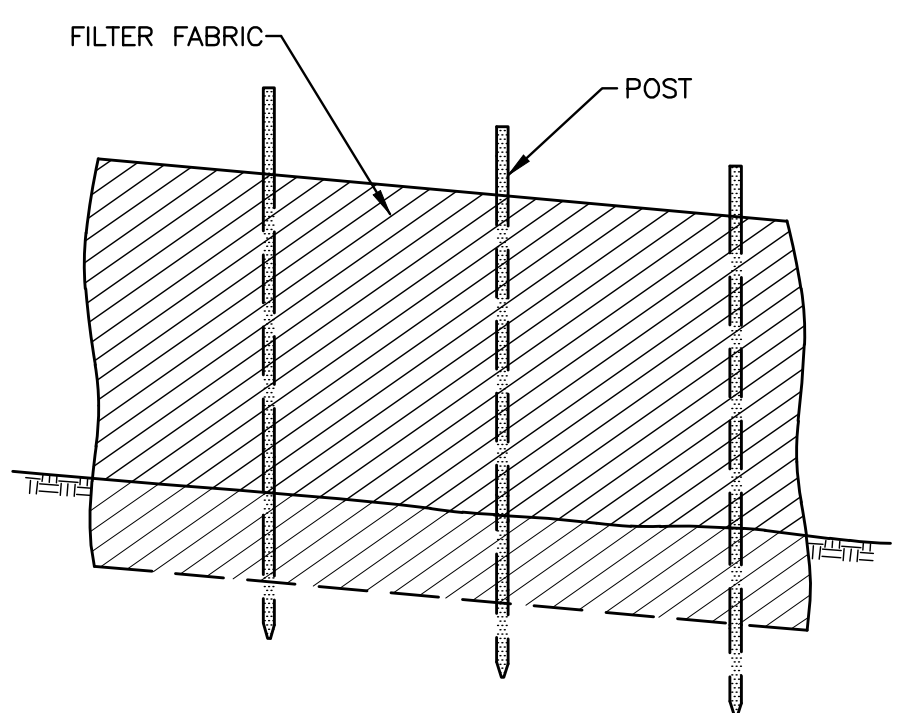

SCALE: 1"=20'

No.	DATE	REVISION
7	7/30/24	REVIEW COMMENTS
6	6/20/24	REVIEW COMMENTS
5	6/07/24	MODIFIED SITE PLAN
4	1/18/24	PHASE PLAN
3	3/01/23	CONDITIONS OF APPROVAL
2	2/22/23	STAFF COMMENTS
1	2/7/23	STAFF COMMENTS

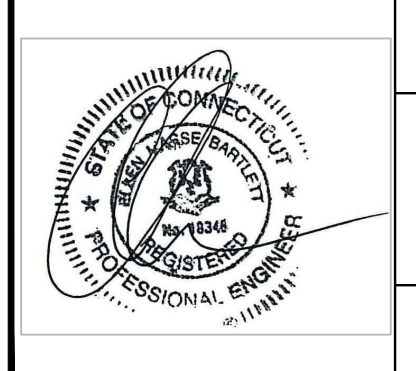

GREEN SITE DESIGN LLC

317 Main Street Norwich, Connecticut
(860) 892-1380 Fax (860) 886-9165

OWNER: LOMBARDI GRAVEL, LLC
305 BUTLERTOWN RD MONTVILLE, CT
303 (AKA 303, 307 & 309)
NORWICH-NEW LONDON TPK
UNCASVILLE, CT

Project No. GSD-62
Proj. Engineer E.M.B.
Date: 8/12/22
Sheet No. 2

MODIFIED SITE PLAN (CONTINUED)

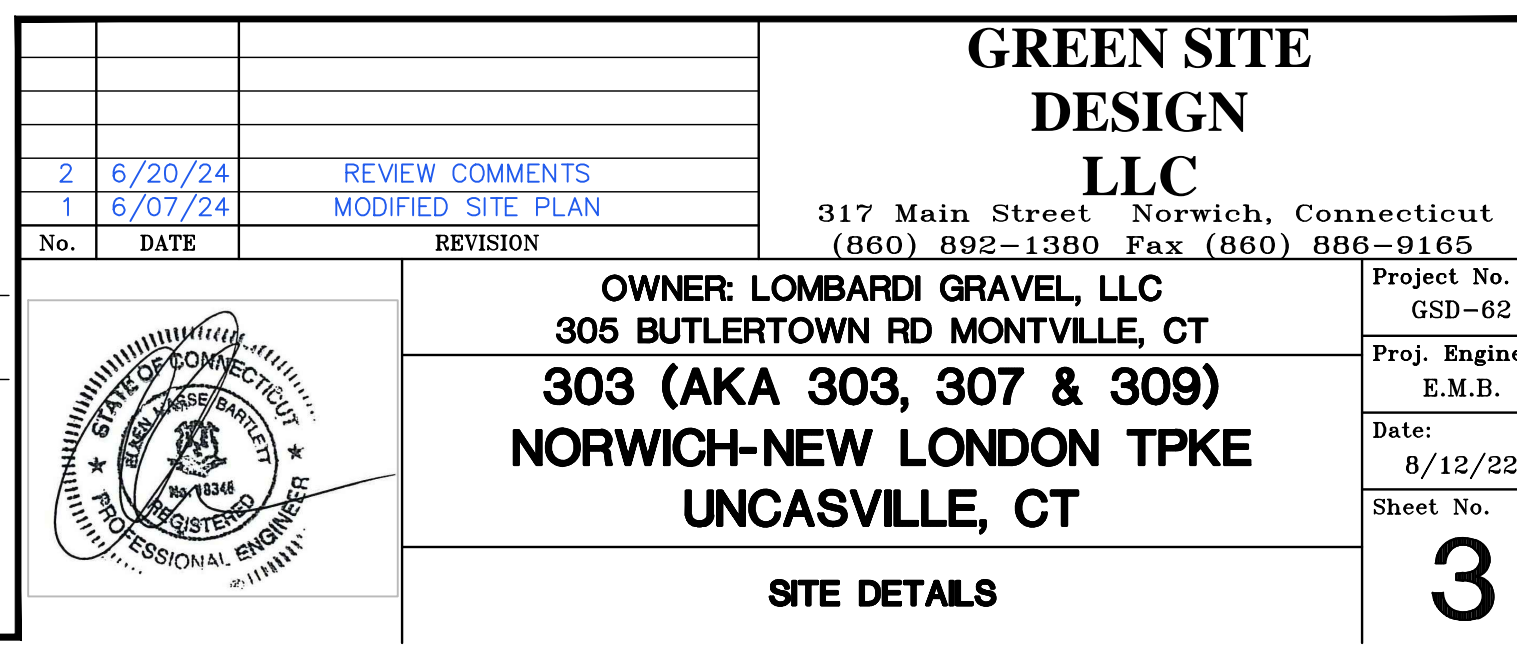

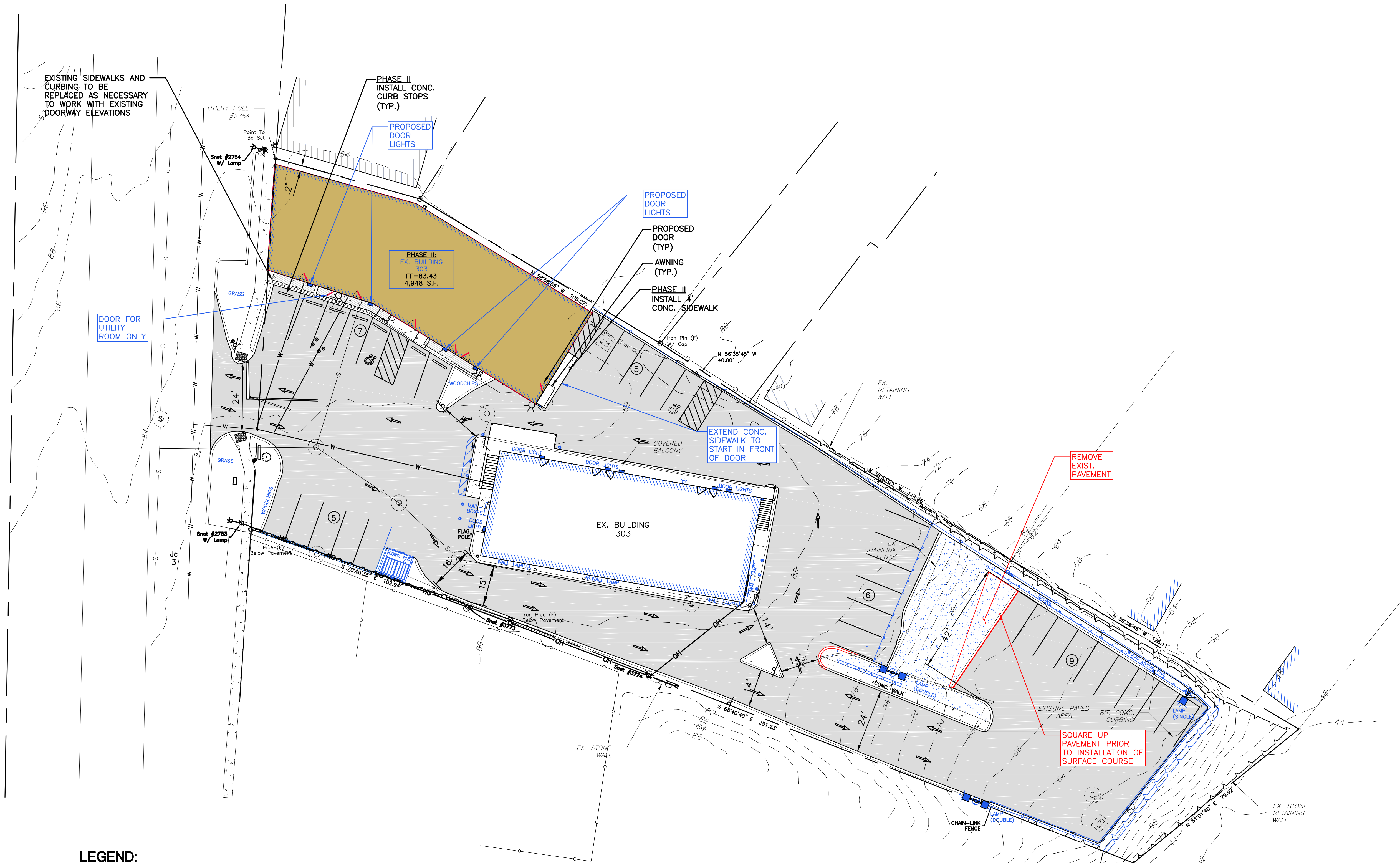

LEGEND:

	PROPERTY LINE		UTILITY POLE
	CHAIN-LINK FENCE		NOW OR FORMERLY UNDER GROUND
	RETAINING WALL		DECIDUOUS TREE
	WETLANDS EDGE		OVERHEAD ELECTRIC LINE
	STONE WALL		WATER SHUTOFF
	BOUNDARY POINT		BOLLARD
	IRON PIN, IRON PIPE		SHRUB
	MONUMENT		WETLANDS VEGETATION, FLAG
	GAS GATE, WATER GATE		BITUMINOUS CONCRETE
	TRAFFIC SIGN		CONCRETE
	DRY WELL MANHOLE		STONES
	ELECTRIC LAMP POST		

ZONING COMPLIANCE CHART
ZONING DISTRICT: C1—COMMERCIAL—ROUTE 32 OVERLAY (OZ)

ITEM	REQUIRED	PROPOSED
LOT AREA	10,000 S.F.*	41,791 S.F.
LOT FRONTAGE	80 FT	138± FT
FRONT YARD SETBACK	30 FT	0 FT (EXISTING)
SIDE YARD SETBACK	15 FT	2 FT (EXISTING)
REAR YARD SETBACK	30 FT.	188± FT

* IF SERVED BY PUBLIC SEWERS

PARKING CALCULATIONS:
16 UNITS @ 2 SPACES PER UNIT = 32 SPACES
32 PARKING SPACES REQUIRED
32 PARKING SPACES PROVIDED

NOTES:

- REMOVE EXISTING PAVEMENT, REGRADE THE SITE AND INSTALL NEW PAVEMENT AS SHOWN ON THIS PLAN.*
 - EXISTING WELL SHALL BE PROPERLY ABANDONED BY A LICENSED WELL DRILLER.
 - ALL PLANTING AND LANDSCAPED AREAS TO BE MAINTAINED CONTINUOUSLY BY THE OWNER OF THE PROPERTY IN ACCORDANCE WITH MONTVILLE ZONING REGULATIONS.
- * NOTE:
PHASE I WILL INCLUDE THE BASE COURSE OF PAVEMENT.
PHASE II WILL INCLUDE THE SURFACE COURSE OF PAVEMENT,
ONCE THE RENOVATIONS TO BUILDING II ARE COMPLETED.

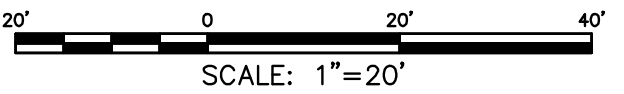

		GREEN SITE DESIGN LLC 317 Main Street Norwich, Connecticut (860) 892-1380 Fax (860) 886-9165		Project No. GSD-62
		OWNER: LOMBARDI GRAVEL, LLC 305 BUTLERTOWN RD MONTVILLE, CT 303 (AKA 303, 307 & 309) NORWICH-NEW LONDON TPKE UNCASVILLE, CT		Proj. Engineer E.M.B.
		PHASE II		Date: 8/12/22
				Sheet No. 5

No.	DATE	REVISION
3	7/30/24	REVIEW COMMENTS
2	6/20/24	REVIEW COMMENTS
1	6/07/24	MODIFIED SITE PLAN