









V:\CT\MONTVILLE\ROUTE 32-1758\1758 RTE 32 - LLC - 6646454.DWG\SS\CT\1758-32.DWG.Tbx: 10/29/2024 2:38 PM by: E5438W68 Printed: 10/29/2024 2:34 PM

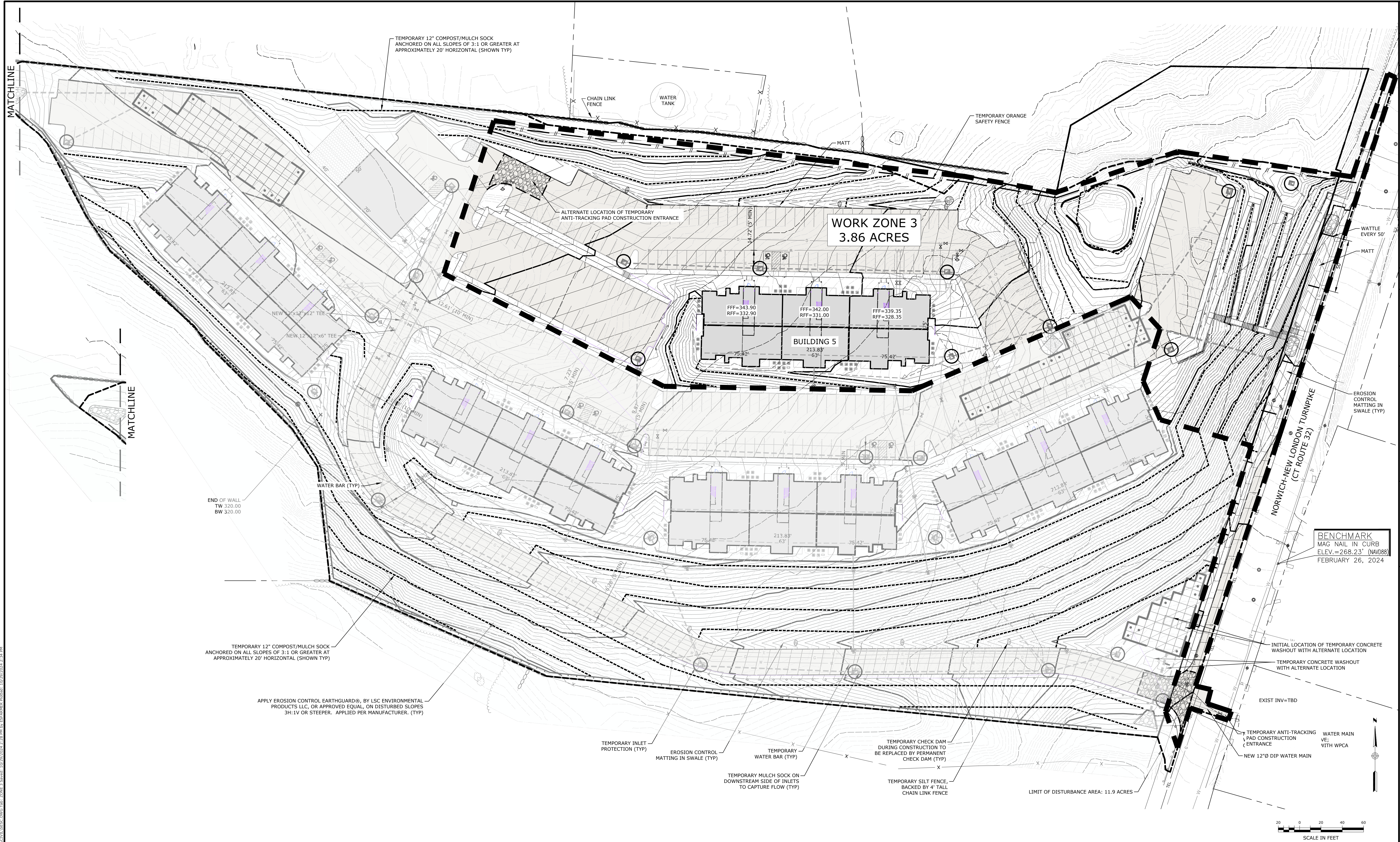

SEE NOTES, LEGEND, AND ABBREVIATIONS,  
SHEET 2, FOR SOIL EROSION AND SEDIMENT  
CONTROL NARRATIVE AND SEQUENCE



THE CONTRACTOR IS RESPONSIBLE FOR LOCATING ALL UTILITIES  
IN THE FIELD BEFORE BEGINNING ANY EXCAVATION. CALL AT  
LEAST 72 HOURS IN ADVANCE FROM ANYWHERE IN THE STATE  
OF CONNECTICUT, "CALL BEFORE YOU DIG": 1-800-922-4455

SOIL EROSION AND SEDIMENT CONTROL PLAN APPROVED ON \_\_\_\_\_ DATE \_\_\_\_\_  
ALL WORK SHALL BE COMPLETED WITHIN FIVE (5) YEARS OF DATE OF APPROVAL.  
EXPIRATION DATE: \_\_\_\_\_ DATE \_\_\_\_\_

APPROVED BY THE MONTVILLE PLANNING AND ZONING COMMISSION ON \_\_\_\_\_ DATE \_\_\_\_\_  
APPROVAL EXPIRES FIVE (5) YEARS FROM APPROVAL DATE  
CHAIRMAN/SECRETARY \_\_\_\_\_ DATE \_\_\_\_\_

SE&SC - WORK ZONE 3	
SHANTOK VILLAGE 1758 ROUTE 32, MONTVILLE, CT 06382 1758 RTE 32, LLC 24 MAIN STREET, CENTERBROOK, CT 06409	
DRAWING <b>C-11</b>	
SHEET NO. 12	NO. OF SHEETS 17
DATE 10/29/2024	
REV. _____	
DESCRIPTION OF REVISION	
APPR. _____	

**Loureiro**  
Water & Utility Services & Laboratory  
Engineering & Construction • EITC • EITC • EITC  
15 Thames Street, Suite 211, New Britain, CT 06053  
Phone: 860-448-0400 • Fax: 860-448-0999  
An Employee Owned Company • www.Loureiro.com  
© Loureiro, Inc. All Rights Reserved 2024

SCALE 1"=40'	CADD NO. 064MC4.01	DRAWN BY ESF	DATE 10/29/2024
		APPROVED BY GFA	DATE 10/29/2024