

V:\CT\MONTVILLE\ROUTE 32\1758\1758 RTE 32 - LLC - 064MCA4.1\DWG\SE&SC - WORK ZONE 2.dwg, 10/29/2024 2:28 PM by: ESKAWMB, Printed: 11/12/2024 10:55 AM

SEE NOTES, LEGEND, AND ABBREVIATIONS, SHEET 2, FOR SOIL EROSION AND SEDIMENT CONTROL NARRATIVE AND SEQUENCE



THE CONTRACTOR IS RESPONSIBLE FOR LOCATING ALL UTILITIES IN THE FIELD BEFORE BEGINNING ANY EXCAVATION. CALL AT LEAST 72 HOURS IN ADVANCE FROM ANYWHERE IN THE STATE OF CONNECTICUT, "CALL BEFORE YOU DIG": 1-800-922-4455

SOIL EROSION AND SEDIMENT CONTROL PLAN APPROVED ON \_\_\_\_\_ DATE \_\_\_\_\_  
ALL WORK SHALL BE COMPLETED WITHIN FIVE (5) YEARS OF DATE OF APPROVAL.  
EXPIRATION DATE: \_\_\_\_\_ DATE \_\_\_\_\_

APPROVED BY THE MONTVILLE PLANNING AND ZONING COMMISSION ON \_\_\_\_\_ DATE \_\_\_\_\_  
APPROVAL EXPIRES FIVE (5) YEARS FROM APPROVAL DATE  
CHAIRMAN/SECRETARY \_\_\_\_\_ DATE \_\_\_\_\_

SE&SC - WORK ZONE 2

SHANTOK VILLAGE  
1758 ROUTE 32, MONTVILLE, CT 06382  
1758 RTE 32, LLC  
24 MAIN STREET, CENTERBROOK, CT 06409

SCALE  
1"=40'

CORN. NO.  
064MCA.01

DRAWN BY  
ESF

DATE  
10/29/2024

APPROVED BY  
GFA

DATE  
10/29/2024

**Loureiro**  
Water & Utility Services & Laboratory  
Engineering • Construction • EIRIS • Energy  
15 Thames Street, Suite 211  
Norwalk, CT 06854  
Phone: 860-448-0400 • Fax: 860-448-0999  
© Loureiro Owned Company • www.loureiro.com  
All Rights Reserved 2024

11/12/2024

REV.

1

PER STAFF TECHNICAL REVIEW COMMENTS

DATE

APPR.

DESCRIPTION OF REVISION



V:\CT\MONTVILLE\ROUTE 32-1758\1758 RTE 32 - LLC - 66464C4.DWG\SS\CTV\SE&S\DWG\Tab - ZONE 3 - Sheet 2 - 10/29/2024 2:38 PM by: E5485868 Printed: 11/12/2024 10:55 AM

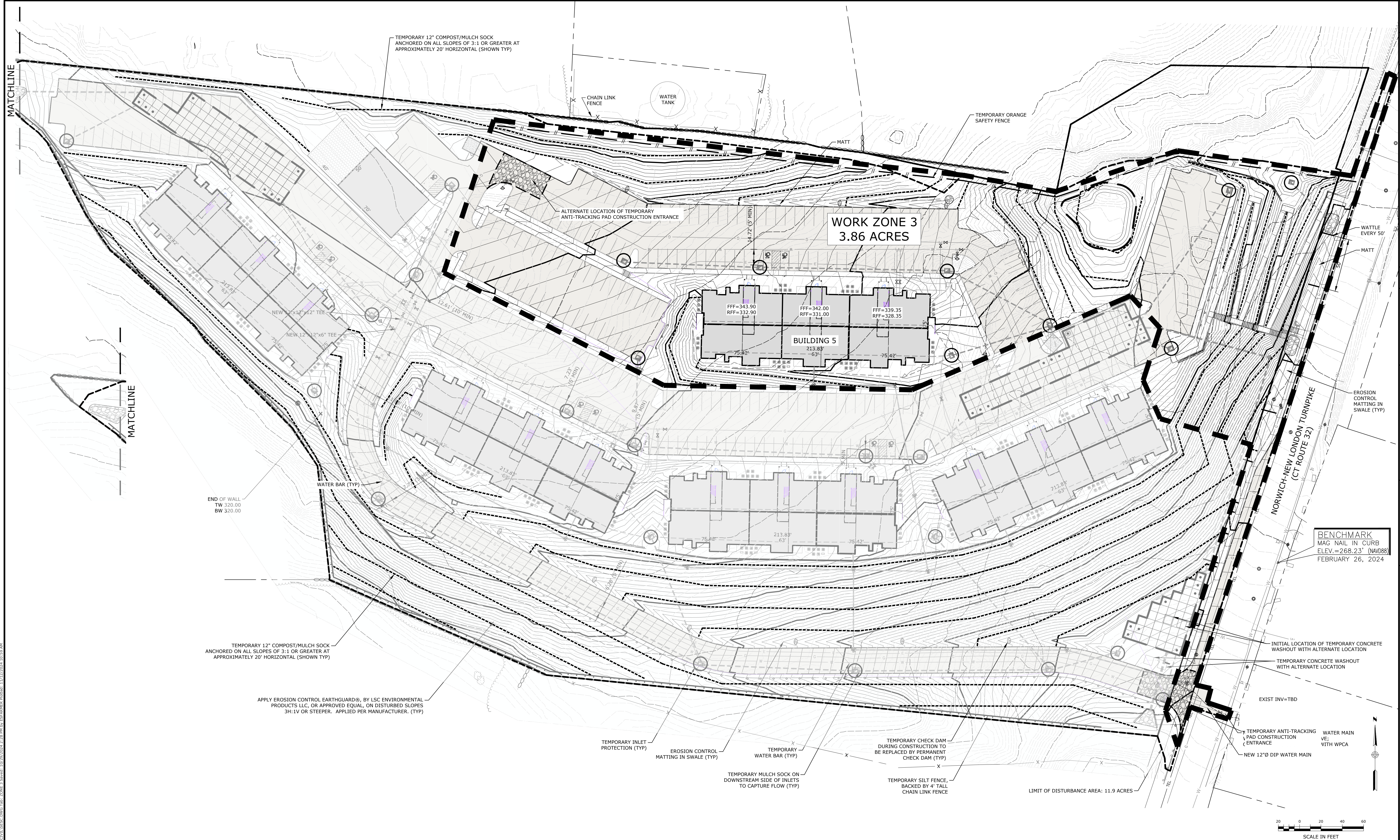

SEE NOTES, LEGEND, AND ABBREVIATIONS,  
SHEET 2, FOR SOIL EROSION AND SEDIMENT  
CONTROL NARRATIVE AND SEQUENCE



THE CONTRACTOR IS RESPONSIBLE FOR LOCATING ALL UTILITIES  
IN THE FIELD BEFORE BEGINNING ANY EXCAVATION. CALL AT  
LEAST 72 HOURS IN ADVANCE FROM ANYWHERE IN THE STATE  
OF CONNECTICUT, "CALL BEFORE YOU DIG": 1-800-922-4455

SOIL EROSION AND SEDIMENT CONTROL PLAN APPROVED ON \_\_\_\_\_ DATE \_\_\_\_\_  
ALL WORK SHALL BE COMPLETED WITHIN FIVE (5) YEARS OF DATE OF APPROVAL.  
EXPIRATION DATE: \_\_\_\_\_ DATE \_\_\_\_\_

APPROVED BY THE MONTVILLE PLANNING AND ZONING COMMISSION ON \_\_\_\_\_ DATE \_\_\_\_\_  
APPROVAL EXPIRES FIVE (5) YEARS FROM APPROVAL DATE  
CHAIRMAN/SECRETARY \_\_\_\_\_ DATE \_\_\_\_\_

SE&S - WORK ZONE 3

SHANTOK VILLAGE  
1758 ROUTE 32, MONTVILLE, CT 06382  
1758 RTE 32, LLC  
24 MAIN STREET, CENTERBROOK, CT 06409

SCALE  
1"=40'

CADD NO.  
064MC4.01

DRAWN BY  
ESF

DATE  
10/29/2024

APPROVED BY  
GFA

DATE  
10/29/2024

DRAWING

C-11

SHEET  
NO.

12

NO. OF  
SHEETS

17



**Loureiro**  
Water & Utility Services & Laboratory  
Engineering • Construction • EIR • Energy  
15 Thames Street, Suite 211  
Shelton, CT 06484  
Phone: 860-448-0404 • Fax: 860-448-0999  
An Employee Owned Company • www.loureiro.com  
© Loureiro Owned Company, Inc. All Rights Reserved 2024

DESCRIPTION OF REVISION

REV.

DATE

11/12/2024

PER STAFF TECHNICAL REVIEW COMMENTS

GFA

APPR.