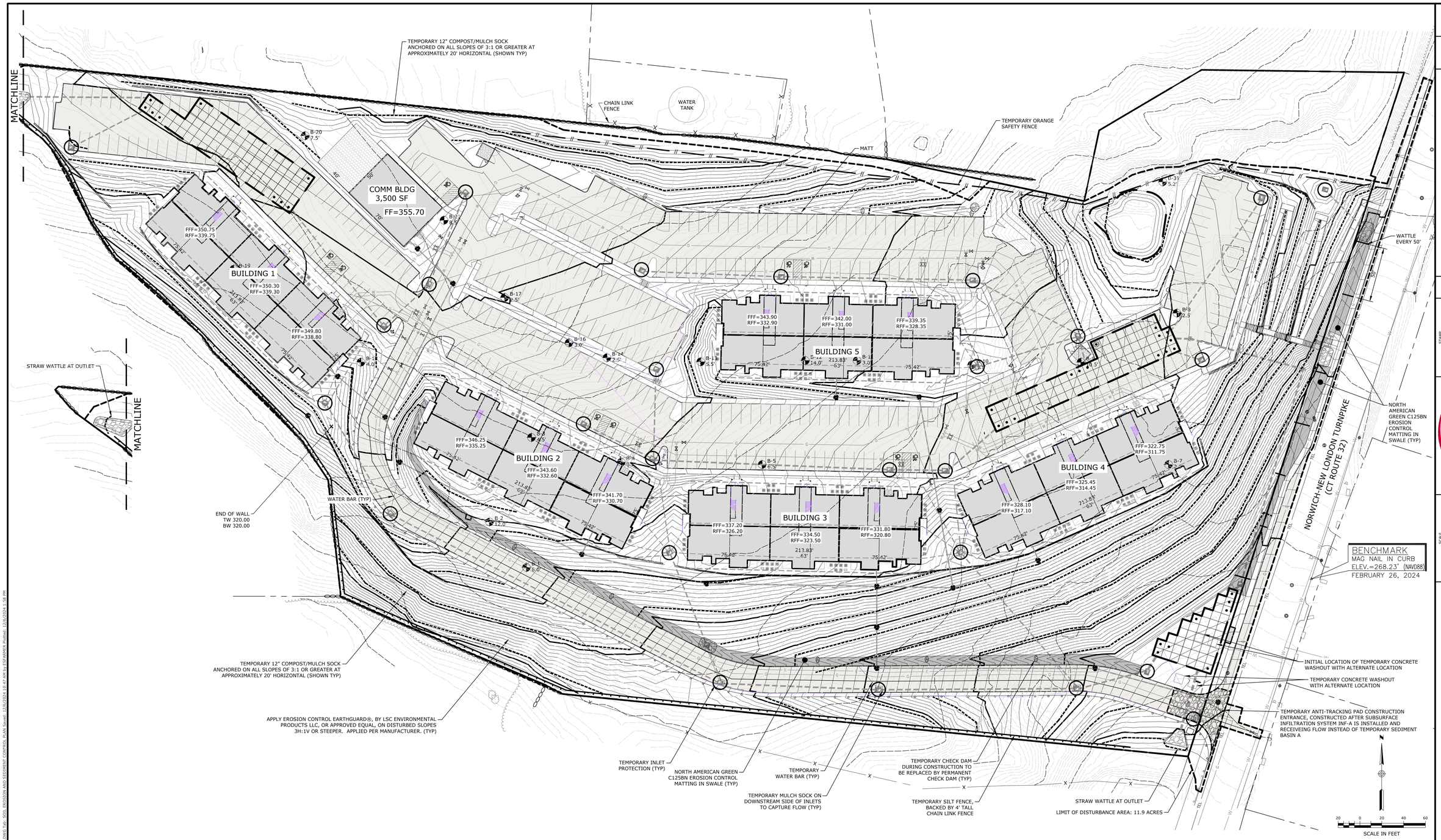

SEE SHEETS 10 THROUGH 12 FOR SOIL EROSION AND SEDIMENT CONTROL PHASING AREAS.

SEE NOTES, LEGEND, AND ABBREVIATIONS, SHEET 2, FOR SOIL EROSION AND SEDIMENT CONTROL NARRATIVE AND SEQUENCE

CBYD.811 .COM Call Before You Dig, Inc.

THE CONTRACTOR IS RESPONSIBLE FOR LOCATING ALL UTILITIES IN THE FIELD BEFORE BEGINNING ANY EXCAVATION. CALL AT LEAST 72 HOURS IN ADVANCE FROM ANYWHERE IN THE STATE OF CONNECTICUT, "CALL BEFORE YOU DIG": 1-800-922-4455

SOIL EROSION AND SEDIMENT CONTROL PLAN APPROVED ON _____ DATE

ALL WORK SHALL BE COMPLETED WITHIN FIVE (5) YEARS OF DATE OF APPROVAL.
EXPIRATION DATE: _____ DATE

APPROVED BY THE MONTVILLE PLANNING AND ZONING COMMISSION ON _____ DATE
APPROVAL EXPIRES FIVE (5) YEARS FROM APPROVAL DATE

_____ CHAIRMAN/SECRETARY _____ DATE

REV.	DESCRIPTION OF REVISION	DATE	APPR.
2	PER REVIEW COMMENT LETTERS	12/02/2024	GFA
1	PER STAFF TECHNICAL REVIEW COMMENTS	11/12/2024	GFA

STAMP

STATE OF CONNECTICUT LICENSED PROFESSIONAL ENGINEER GARY F. ANDERSON No. 18616

Loureiro
Engineering Associates
Surveyors • Civil Engineers • Site Planners
Water • Facility Services • Laboratory
Loureiro Engineering Associates, Inc.
Groton, Connecticut 06340
Phone: (860) 536-2511 Fax: (860) 536-0999
An Employee Owned Company • www.Loureiro.com
©Loureiro Engineering Associates, Inc.
All Rights Reserved 2024

SCALE: 1"=40'
COMM. NO.: 0644HC4.01
DRAWN BY: ESF
DATE: 10/29/2024
APPROVED BY: GFA
DATE: 10/29/2024

SOIL EROSION AND SEDIMENT CONTROL PLAN

SHANTOK VILLAGE
1759 ROUTE 32, MONTVILLE, CT 06382

PREPARED FOR
1758 RTE 32, LLC
24 MAIN STREET, CENTERBROOK, CT 06409

DRAWING
C-8

SHEET NO. 9 NO. OF SHEETS 19

V:\CT\MONTVILLE\ROUTE 32-1758\1758 RTE 32, LLC - 0644HC4.01\DWGS\CIVIL\SESC.DWG Tab: SOIL EROSION AND SEDIMENT CONTROL PLAN Saved: 12/6/2024 10:47 AM by ESFARMER Printed: 12/6/2024 1:38 PM

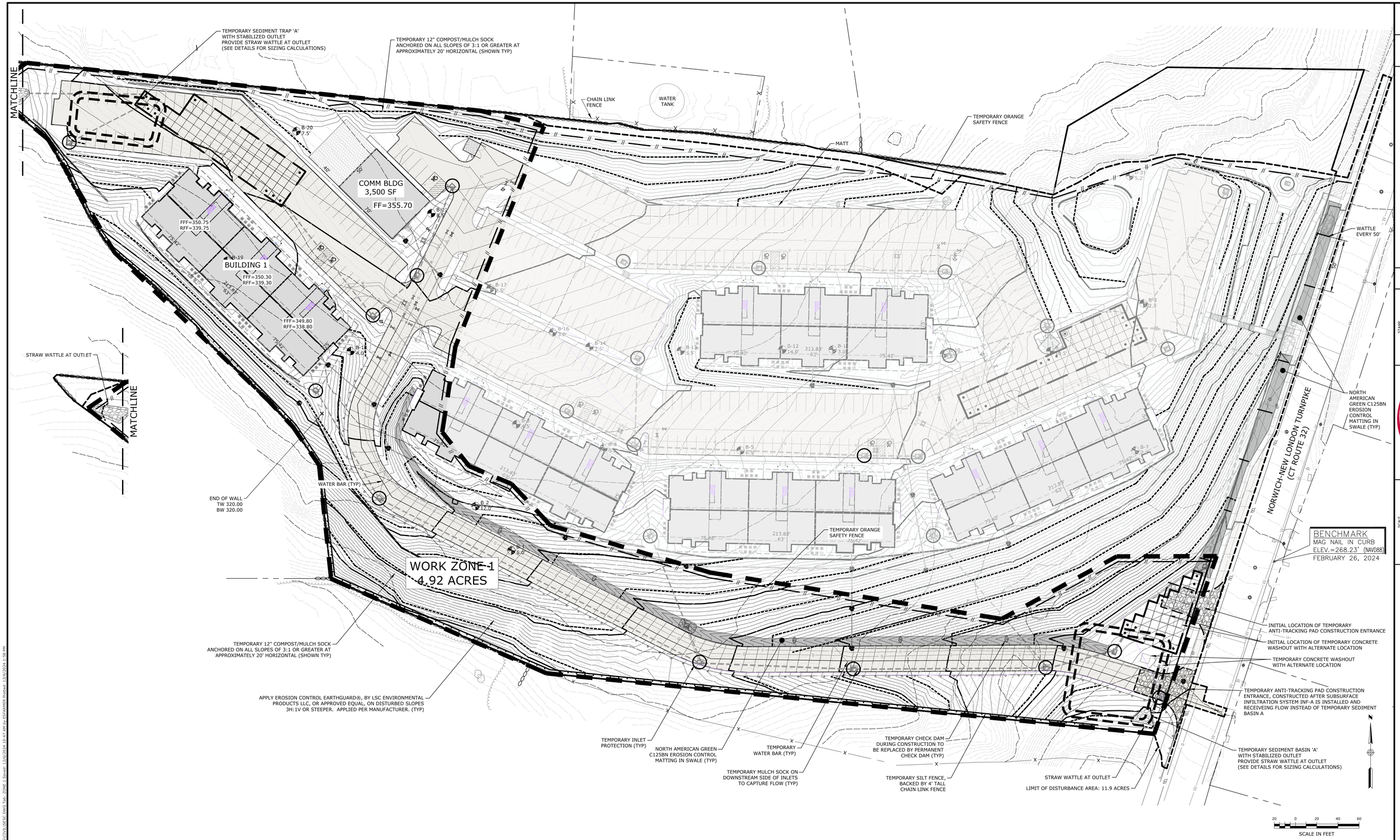

SEE NOTES, LEGEND, AND ABBREVIATIONS, SHEET 2, FOR SOIL EROSION AND SEDIMENT CONTROL NARRATIVE AND SEQUENCE

CBYD.COM 811 Call Before You Dig, Inc.

THE CONTRACTOR IS RESPONSIBLE FOR LOCATING ALL UTILITIES IN THE FIELD BEFORE BEGINNING ANY EXCAVATION. CALL AT LEAST 72 HOURS IN ADVANCE FROM ANYWHERE IN THE STATE OF CONNECTICUT, "CALL BEFORE YOU DIG": 1-800-922-4455

SOIL EROSION AND SEDIMENT CONTROL PLAN APPROVED ON _____ DATE

ALL WORK SHALL BE COMPLETED WITHIN FIVE (5) YEARS OF DATE OF APPROVAL.
EXPIRATION DATE: _____ DATE

APPROVED BY THE MONTVILLE PLANNING AND ZONING COMMISSION ON _____ DATE
APPROVAL EXPIRES FIVE (5) YEARS FROM APPROVAL DATE

_____ CHAIRMAN/SECRETARY _____ DATE

REV.	DESCRIPTION OF REVISION	DATE	APPR.
2	PER REVIEW COMMENT LETTERS	12/02/2024	GFA
1	PER STAFF TECHNICAL REVIEW COMMENTS	11/12/2024	GFA

STAMP

STATE OF CONNECTICUT GEORGE F. ALLEN JR. LICENSED PROFESSIONAL ENGINEER No. 19,344

Loureiro
Engineering Associates
Surveyors • Civil Engineers • Site Planners
Water • Facility Services • Laboratory
Loureiro Engineering Associates, Inc.
Groton, Connecticut 06340
Phone: 860-445-5405 Fax: 860-445-0999
An Employee Owned Company • www.Loureiro.com

©Loureiro Engineering Associates, Inc.
All Rights Reserved 2024

SCALE 1"=40'
COMM. NO. 064MC4.01
DRAWN BY ESF DATE 10/29/2024
APPROVED BY GFA DATE 10/29/2024

SE&SC - WORK ZONE 1

SHANTOK VILLAGE
1758 ROUTE 32, MONTVILLE, CT 06382
PREPARED FOR
1758 RTE 32, LLC
24 MAIN STREET, CENTERBROOK, CT 06409

DRAWING
C-9

SHEET NO. 10 NO. OF SHEETS 19

V:\CT\MONTVILLE\ROUTE 32-1758\1758 RTE 32, LLC - 064MC4.01\DWGS\CIVIL\SE&SC.DWG Tab: ZONE 1 Saved: 12/6/2024 10:47 AM by ESFARMER Plotted: 12/6/2024 1:58 PM

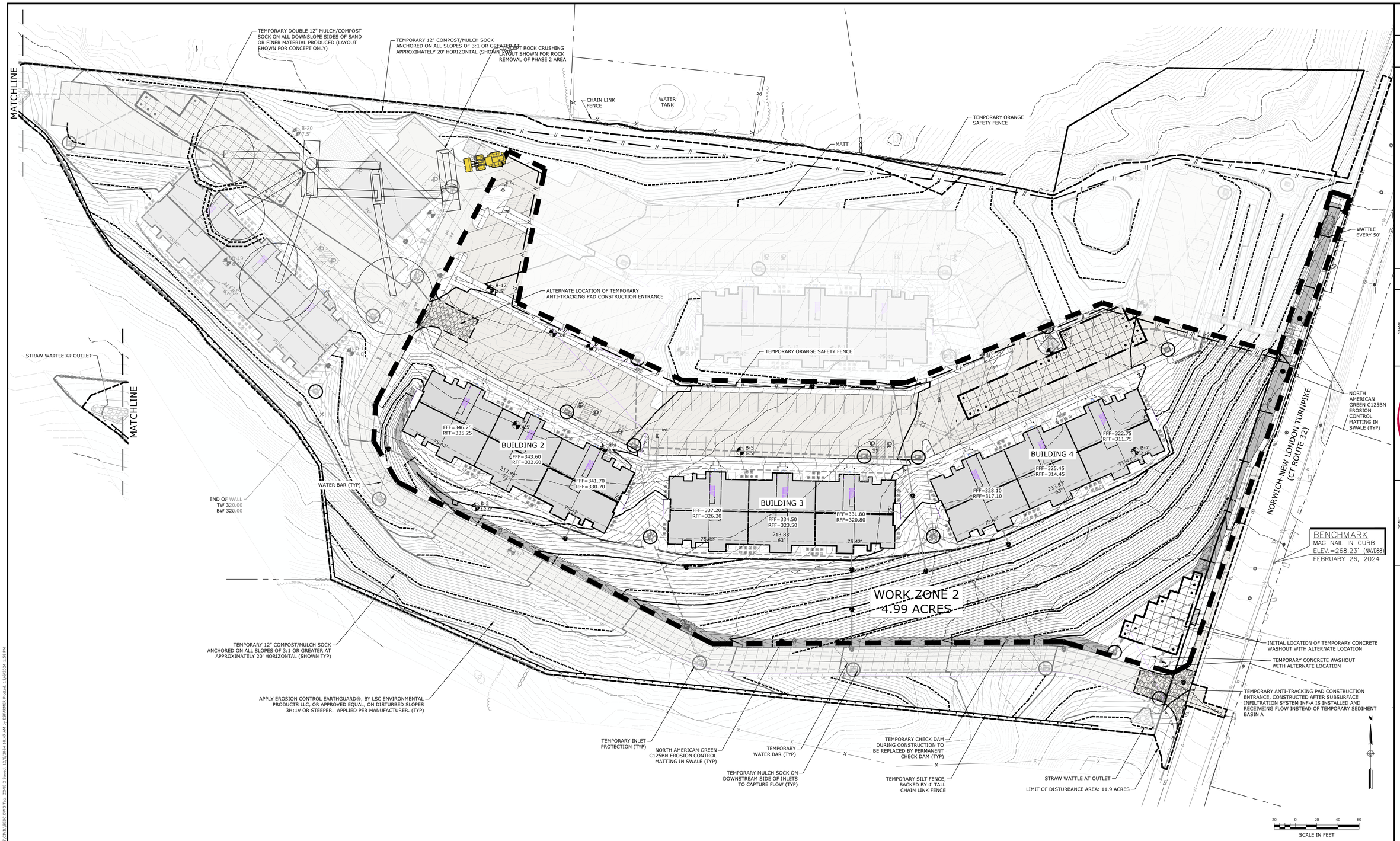

SEE NOTES, LEGEND, AND ABBREVIATIONS, SHEET 2, FOR SOIL EROSION AND SEDIMENT CONTROL NARRATIVE AND SEQUENCE

CBYD.811 Call Before You Dig, Inc.

THE CONTRACTOR IS RESPONSIBLE FOR LOCATING ALL UTILITIES IN THE FIELD BEFORE BEGINNING ANY EXCAVATION. CALL AT LEAST 72 HOURS IN ADVANCE FROM ANYWHERE IN THE STATE OF CONNECTICUT, "CALL BEFORE YOU DIG": 1-800-922-4455

SOIL EROSION AND SEDIMENT CONTROL PLAN APPROVED ON _____ DATE

ALL WORK SHALL BE COMPLETED WITHIN FIVE (5) YEARS OF DATE OF APPROVAL.
EXPIRATION DATE: _____ DATE

APPROVED BY THE MONTVILLE PLANNING AND ZONING COMMISSION ON _____ DATE
APPROVAL EXPIRES FIVE (5) YEARS FROM APPROVAL DATE

_____ CHAIRMAN/SECRETARY _____ DATE

REV.	DESCRIPTION OF REVISION	DATE	APPR.
2	PER REVIEW COMMENT LETTERS	12/02/2024	GFA
1	PER STAFF TECHNICAL REVIEW COMMENTS	11/12/2024	GFA

STAMP

Loureiro
Engineering Associates
Water • Facility Services • Laboratory
Loureiro Engineering Associates, Inc.
Groton, Connecticut 06340
Phone: (860) 445-4300 • Fax: (860) 445-0999
An Employee Owned Company • www.Loureiro.com
©Loureiro Engineering Associates, Inc.
All Rights Reserved 2024

SCALE 1"=40'
COMM. NO. 064MC4.01
DRAWN BY ESF — DATE 10/29/2024
APPROVED BY GFA — DATE 10/29/2024

SE&SC - WORK ZONE 2

SHANTOK VILLAGE
1758 ROUTE 32, MONTVILLE, CT 06382
PREPARED FOR
1758 RTE 32, LLC
24 MAIN STREET, CENTERBROOK, CT 06409

DRAWING **C-10**

SHEET NO. 11 NO. OF SHEETS 19

V:\CT\MONTVILLE\ROUTE 32-1758\1758 RTE 32, LLC - 064MC4.01\DWGS\CD\01\SESC.DWG Tab: ZONE 2 Saved: 12/6/2024 10:47 AM by ESFARNER Plotted: 12/6/2024 1:58 PM

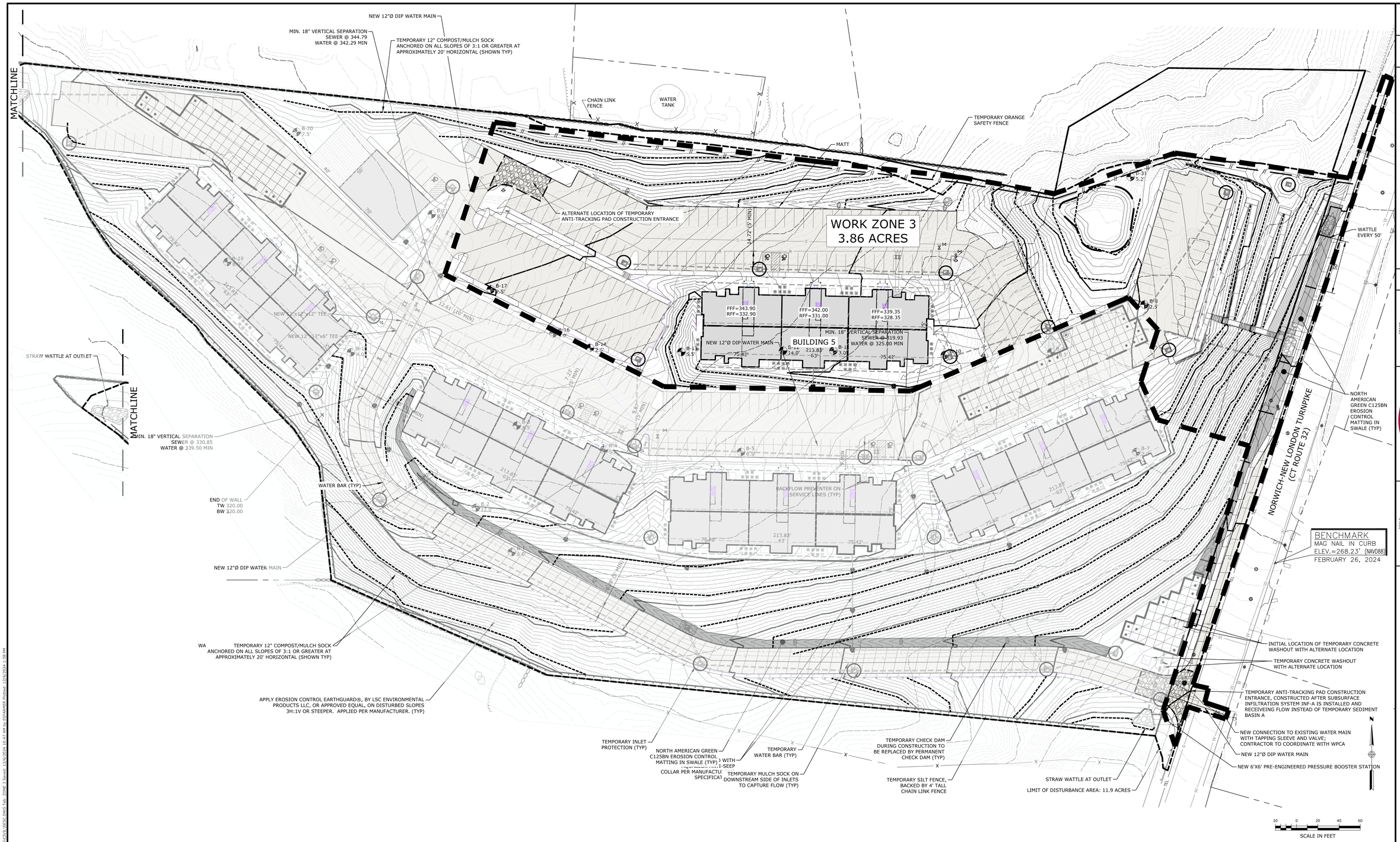

SEE NOTES, LEGEND, AND ABBREVIATIONS, SHEET 2, FOR SOIL EROSION AND SEDIMENT CONTROL NARRATIVE AND SEQUENCE

CBYD.COM 811 Call Before You Dig, Inc.

THE CONTRACTOR IS RESPONSIBLE FOR LOCATING ALL UTILITIES IN THE FIELD BEFORE BEGINNING ANY EXCAVATION. CALL AT LEAST 72 HOURS IN ADVANCE FROM ANYWHERE IN THE STATE OF CONNECTICUT, "CALL BEFORE YOU DIG": 1-800-922-4455

SOIL EROSION AND SEDIMENT CONTROL PLAN APPROVED ON _____ DATE

ALL WORK SHALL BE COMPLETED WITHIN FIVE (5) YEARS OF DATE OF APPROVAL.
EXPIRATION DATE: _____ DATE

APPROVED BY THE MONTVILLE PLANNING AND ZONING COMMISSION ON _____ DATE
APPROVAL EXPIRES FIVE (5) YEARS FROM APPROVAL DATE _____ DATE

_____ CHAIRMAN/SECRETARY _____ DATE

REV.	DESCRIPTION OF REVISION	DATE	APPR.
2	PER REVIEW COMMENT LETTERS	12/02/2024	GFA
1	PER STAFF TECHNICAL REVIEW COMMENTS	11/12/2024	GFA

STAMP

Loureiro
Engineering Associates
Water • Facility Services • Laboratory
Loureiro Engineering Associates, Inc.
Groton, Connecticut 06340
Phone: 860-445-4226 • Fax: 860-445-0999
An Employee Owned Company • www.Loureiro.com
©Loureiro Engineering Associates, Inc.
All Rights Reserved 2024

SCALE 1"=40'
COMM. NO. 064HC4.01
DRAWN BY ESF
DATE 10/29/2024
APPROVED BY GFA
DATE 10/29/2024

SE&SC - WORK ZONE 3

SHANTOK VILLAGE
1758 ROUTE 32, MONTVILLE, CT 06382
Prepared for
1758 RTE 32, LLC
24 MAIN STREET, CENTERBROOK, CT 06409

DRAWING
C-11

SHEET NO. 12 NO. OF SHEETS 19

V:\CT\MONTVILLE\ROUTE 32-1758\1758 RTE 32, LLC - 064HC4.01\DWGS\CIVIL\SESC.DWG Tab: ZONE 3 Saved: 12/6/2024 10:47 AM by ESFARMER Plotted: 12/6/2024 1:58 PM